

SURVEYOR'S CERTIFICATE

J.W.E. Anderson of Tillamook, Ore do hereby certify that this map was made from notes taken during an actual survey made by me and that the mon shown is an iron pipe driven on the East side of the creek and 70' below the pretest tank used by Migger Jack Creek Water Co.

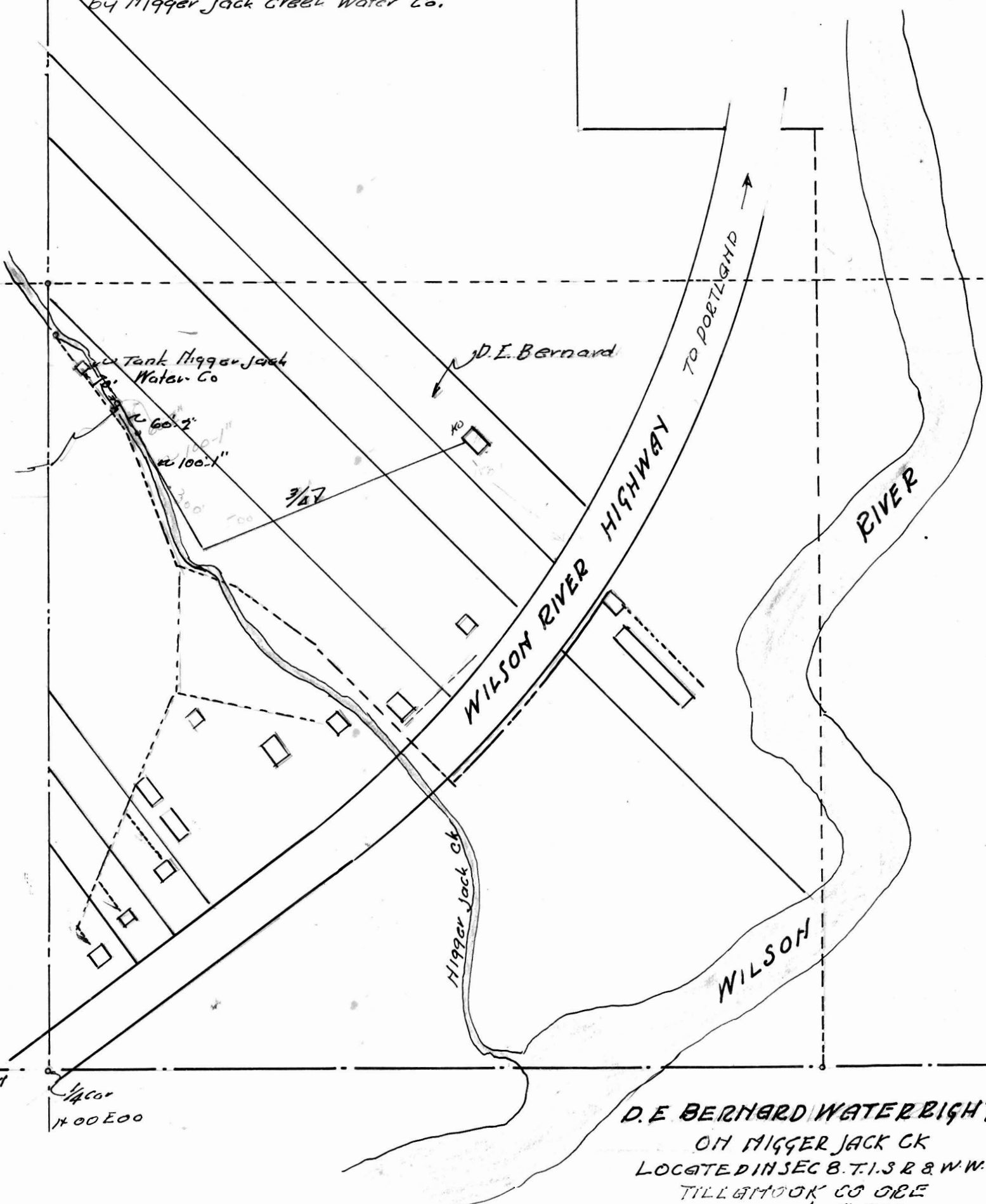

1" pipe
N 1092.0
E 118.5



SEC 8 T.1.S.R.8.W.W.11
SEC.17 T.1.S.R.8.W.W.11

1/4 cor
N 00 E 00

D.E. BERNARD WATER RIGHT
ON MIGGER JACK CK
LOCATED IN SEC 8, T.1.S.R.8.W.W.11
TILLAMOOK CO ORE
Scale 1" = 200'

Application No. 27618
Permit No. 21756