

W. R. 147

NORVAL GOTT IRRIGATION WORKS

SEC. 29, T. 12 S., R. 1 W., W. M.

LINN COUNTY, ORE.

Scale: 1" = 10 Ch.

Aug. 2, 1952

I, Orris A. Carnegie of Albany, Oregon, do hereby certify that this map was made from notes on record in the office of the Linn County Surveyor and supplemented by information taken from the latest aerial photographs; that the monument shown on this map consisting of a 3/4" iron pipe on the South line of the county road is S. 88° 10' E. 8.43 chains from the Northwest corner of the Elmore Kees D.L.C No. 53 in T. 12 S., R. 1 W. of the Will. Mer. in Linn County, Oregon.

RECEIVED
SEP 8 1952
STATE ENGINEER
SALEM, OREGON

REGISTERED
OREGON
LAND SURVEYOR
Orris A. Carnegie
MAY 9, 1947
ORRIS A. CARNEGIE
213

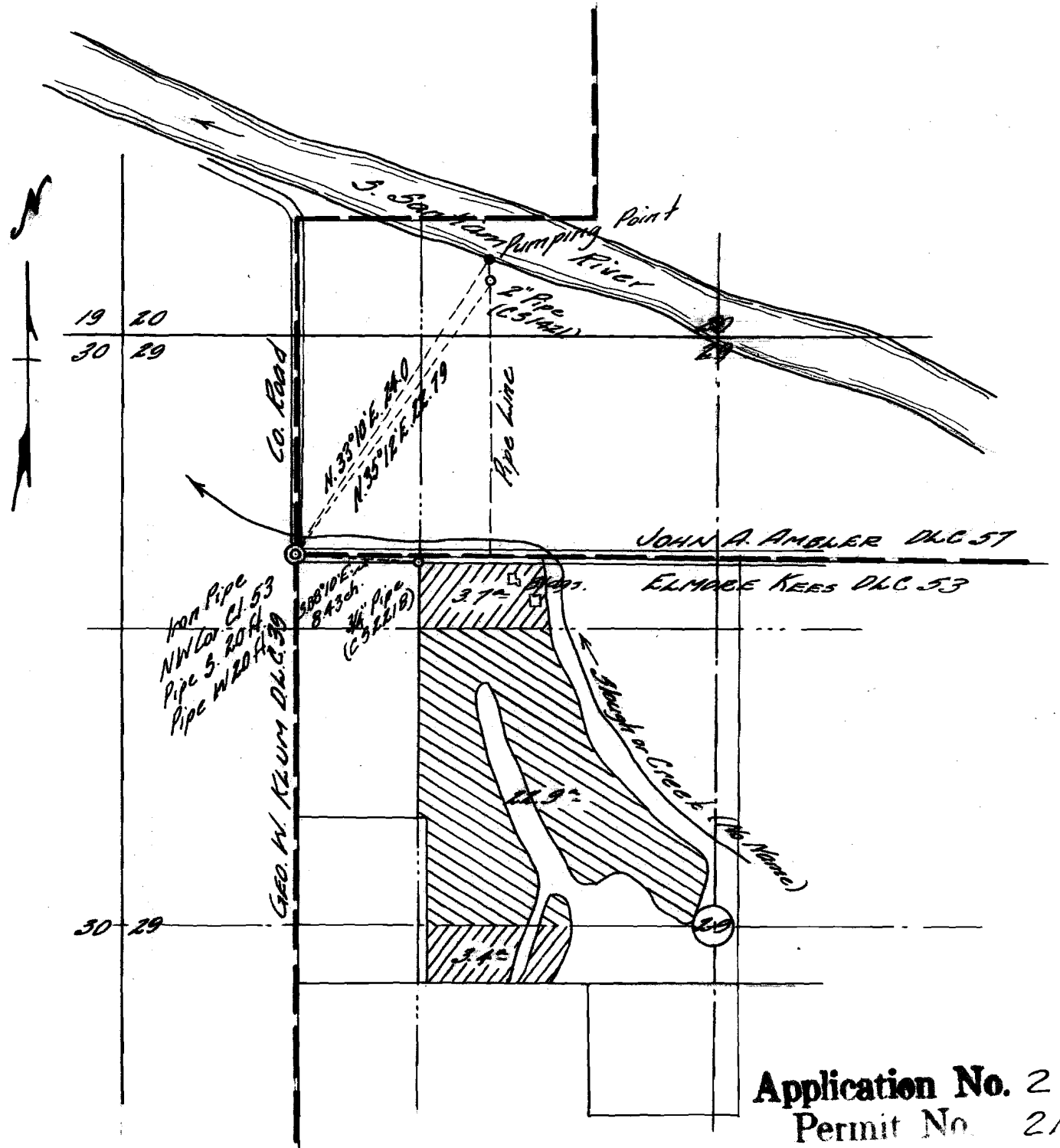

Application No. 27621
Permit No. 21757