

W. R. 153

# HAROLD K. REILEY IRRIGATION WORKS

SEC. 2, T. 11 S., R. 2 W., W. M.  
LINN COUNTY, ORE.

Scale: 1" = 10' Ch.

Sept. 2, 1952

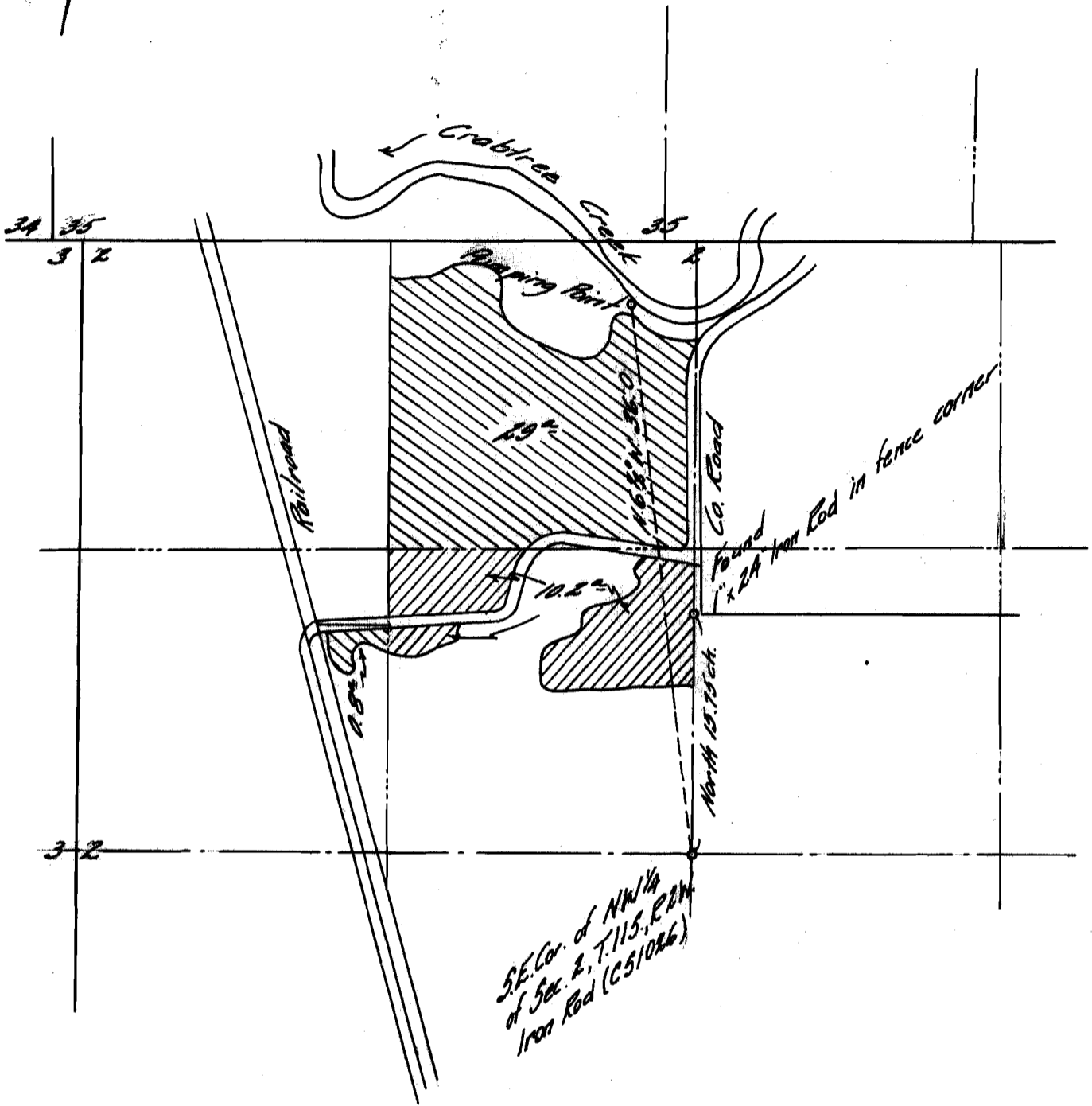

I, Orris A. Carnegie of Albany, Oregon, do hereby certify that this map was made from notes taken during an actual survey made by me on November 16, 1952 and supplemented by information taken from the latest aerial photographs; that the monument shown on this map consisting of a 1" x 24" iron rod in a fence corner is North 15.75 chains from the Southeast corner of the Northwest  $\frac{1}{4}$  of Section 2 in T. 11 S., R. 2 W. of the Will. Mer. in Linn County, Oregon.

**RECEIVED**  
SEP 12 1952  
STATE ENGINEER  
SALEM, OREGON

REGISTERED  
**OREGON**  
LAND SURVEYOR

*Orris A. Carnegie*

MAY 9, 1947  
ORRIS A. CARNEGIE  
213

**Application No. 27645**  
**Permit No. 21776**