

JAMES MASON IRRIGATION WORKS

SEC. 36, T. 13 S., R. 3W., W. M.

LINN COUNTY, ORE.

Scale: 1" = 10 Ch.

Aug. 28, 1952

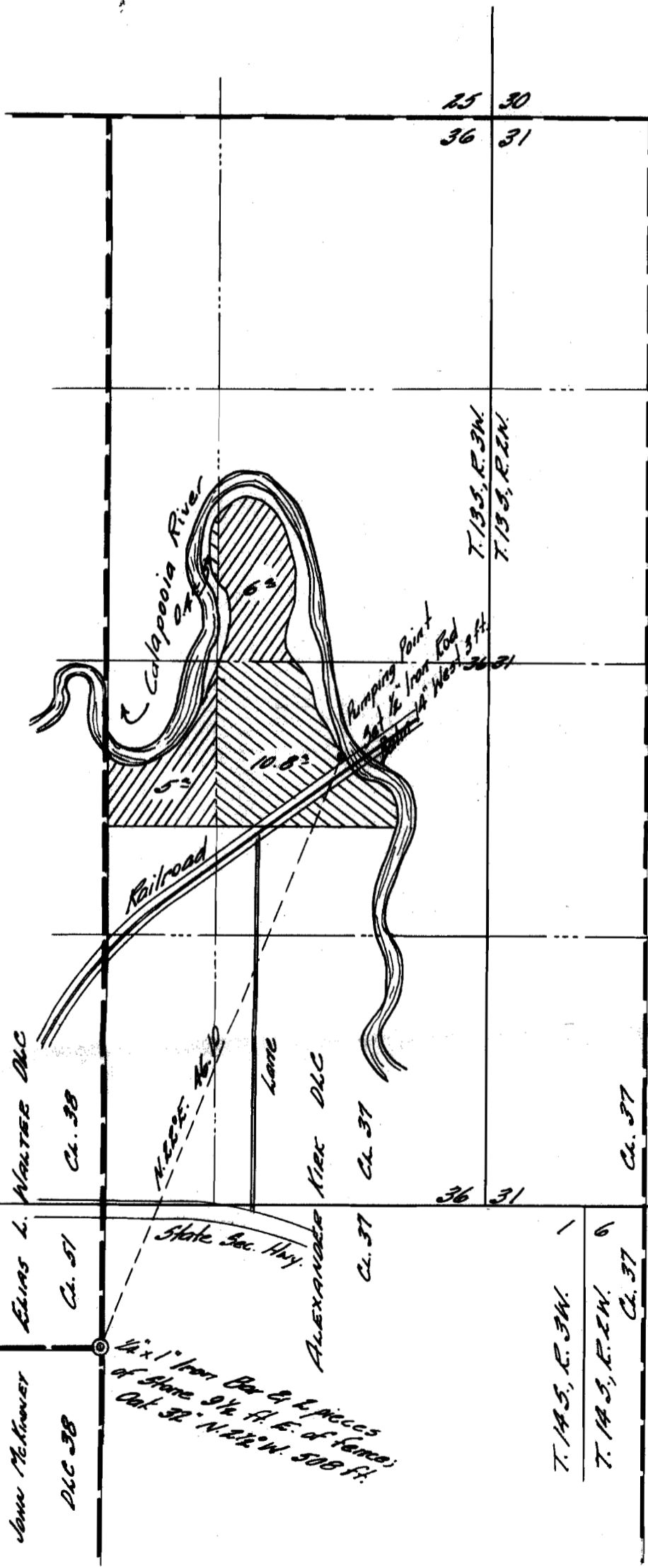

I, Orris A. Carnegie of Albany, Oregon, do hereby certify that this map was made from notes taken during an actual survey made under my immediate supervision on August 28, 1952 and supplemented by information taken from the latest aerial photographs; that the monument shown on this map consisting of a 1/2" iron rod is N. 22° E. 46.10 chains from the Southeast corner of the Elias L. Walter D.L.C. No. 51 in T. 14 S., R. 3W. and D.L.C. No. 38 in T. 13 S., R. 3W. of the Will. Mer. in Linn County, Oregon.

REGISTERED
OREGON
 LAND SURVEYOR

Orris A. Carnegie

MAY 9, 1947
 ORRIS A. CARNEGIE
 213

RECEIVED
 SEP 12 1952
 STATE ENGINEER
 SALEM, OREGON

Application No. 27646
 Permit No. 21777