

T. 2N. R. 4W. W.M.

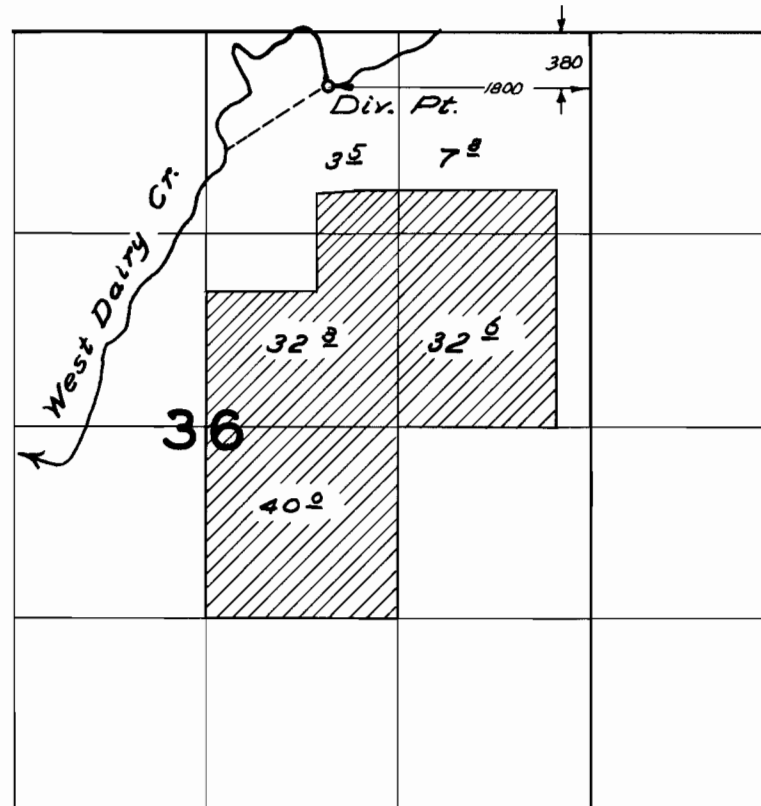

FINAL PROOF SURVEY
UNDER

Application No. 27692 Permit No. 21802
IN NAME OF

Henry J. Vander Zanden

Surveyed *July 1, 1958*, by *M. Bish*

Map to Accompany
Water Right Application of
Henry J. Vander Zanden
Banks, Oregon

In
Section 36, T2N, R4W, W.M.,
Washington County, Oregon.

Scale 1" = 400'

August 1952

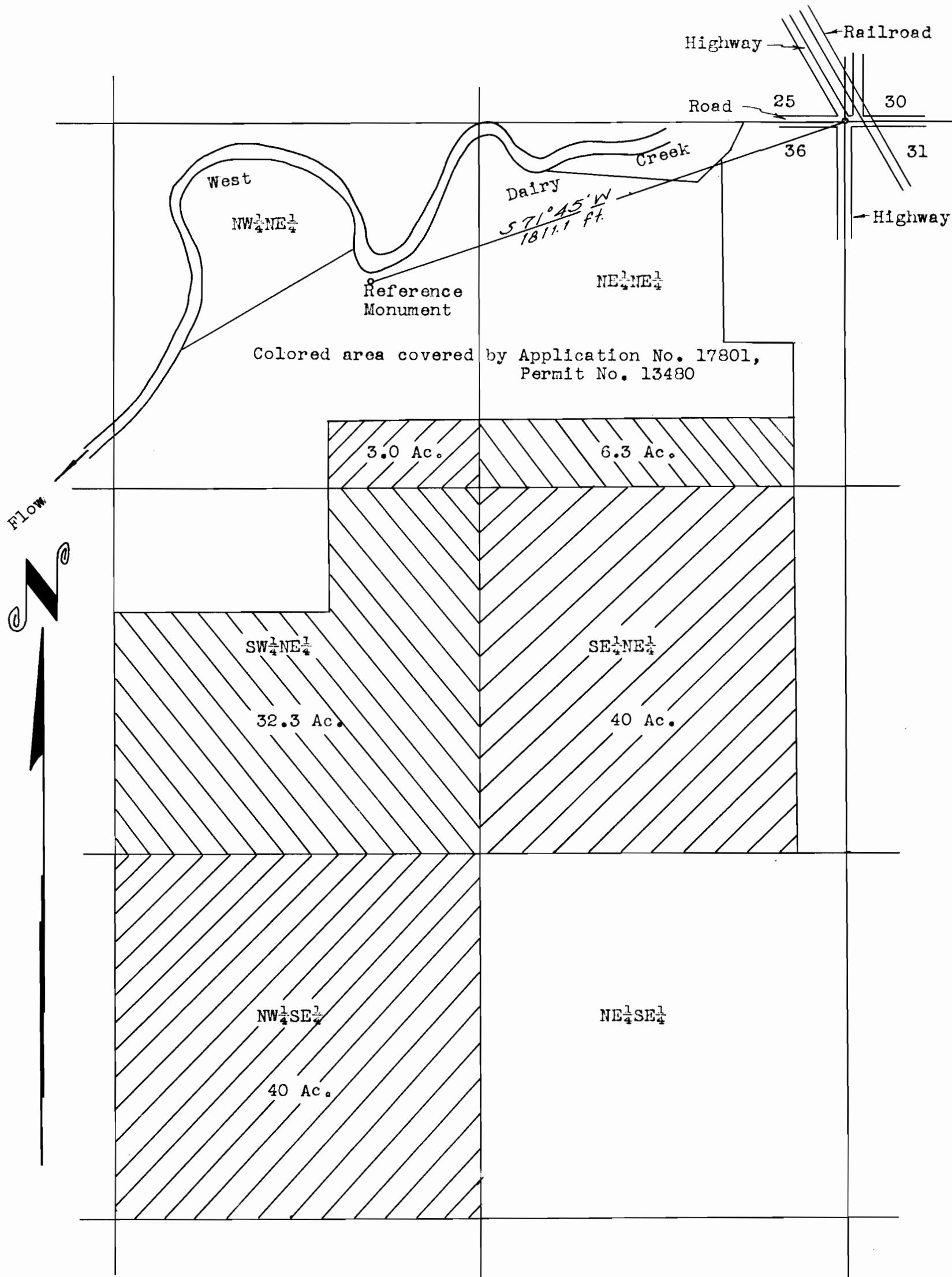

Total acreage requested in this application - 121.6

I, James W. Shaffer, of Hillsboro, Oregon, do hereby certify that this map was made from notes taken during an actual survey made by me on June 23, 1952; that the monument shown on this map consisting of a 1" x 60" iron pipe driven 54" into the ground is S 71° 45' W 1811.1 feet from the northeast corner of Section 36, T2N, R4W, W.M., Washington County, Oregon.

RECORDED
JUL 1 1952
COUNTY CLERK
WASHINGTON COUNTY
OREGON

REGISTERED PROFESSIONAL
ENGINEER
2561
James W. Shaffer
OREGON
NOV. 8, 1946
JAMES W. SHAFER

Application No. 27692
Permit No. 31802