

MAP
 SHOWING PROPERTY OF ALBERT BARTH, LAND TO BE IRRIGATED,
 POINT OF DIVERSION, AND REFERENCE MONUMENT. LOCATED IN
 SECTIONS BAND 9 T.6S., R.1E, W.M. IN THE JEREMIAH JACK
 D.L.C. FOR WATER RIGHT APPLICATION. LOCATED IN
 CLACKAMAS COUNTY OREGON.

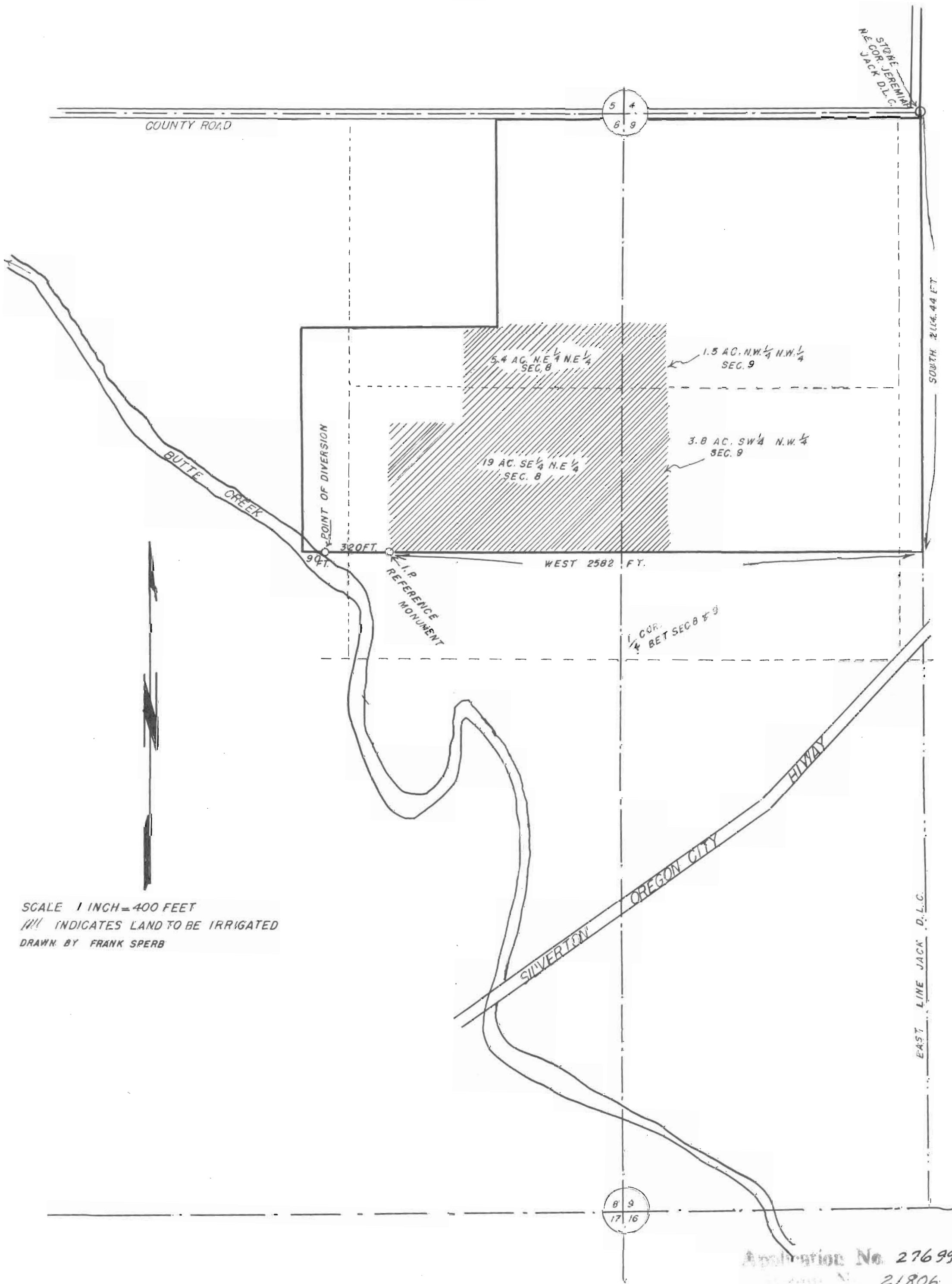

SCALE 1 INCH = 400 FEET
 Hatched INDICATES LAND TO BE IRRIGATED
 DRAWN BY FRANK SPERB

Application No. 27699
 Application No. 21806