

W. R. 168
WALTER KIHS IRRIGATION WORKS
 SEC. 23, T. 10 S., R. 2 W., W.M.
 LINN COUNTY, ORE.

Scale: 1" = 10 Ch.

Nov. 13, 1952

RECEIVED
 NOV 23 1952
 STATE ENGINEER
 SALEM, OREGON

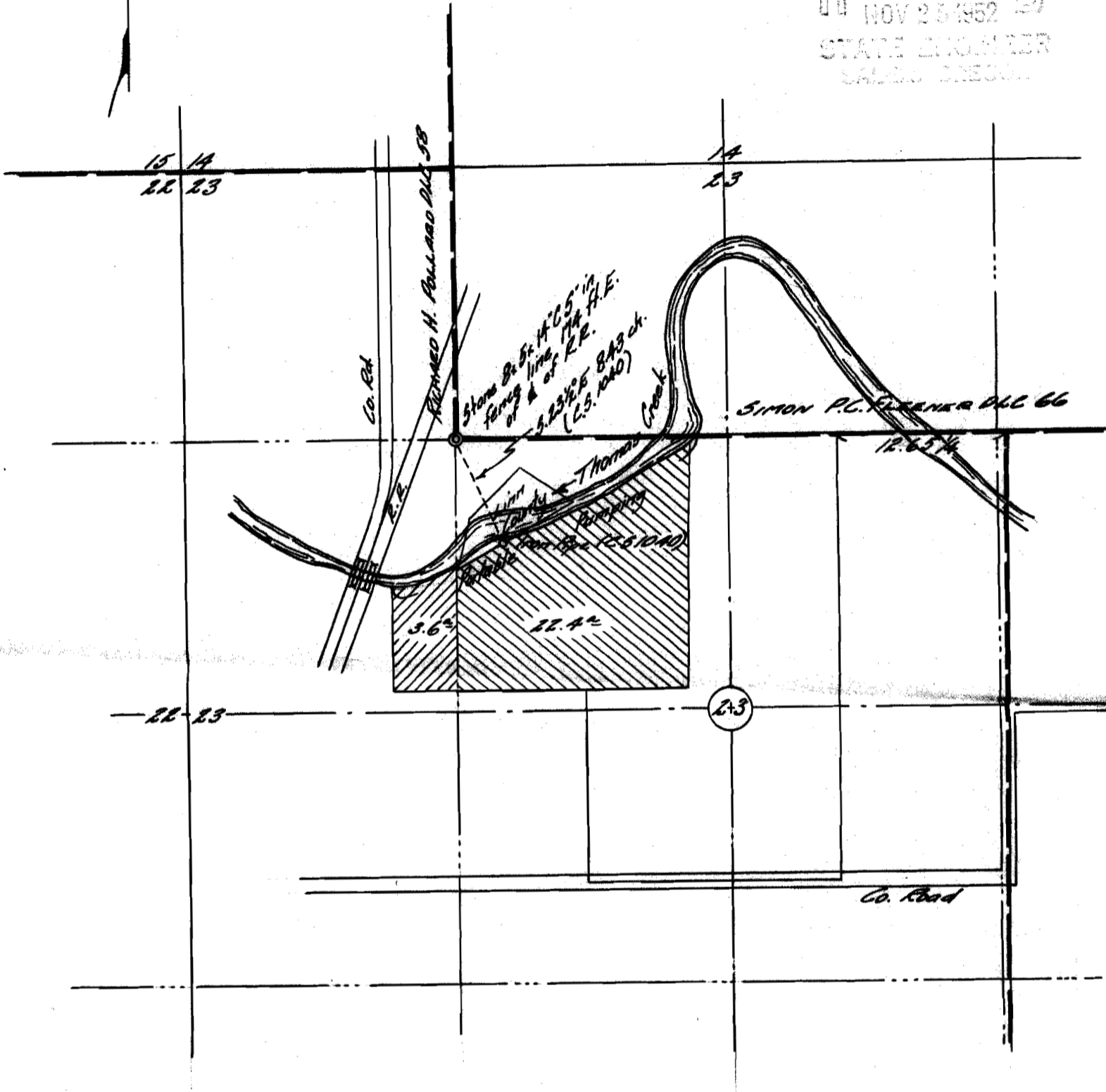

I, Orris A. Carnegie of Albany, Oregon, do hereby certify that this map was made from notes on record in the office of the Linn County Surveyor and supplemented by information taken from the latest aerial photographs; that the monuments shown on this map consisting of an iron pipe is S. 23 1/2° E. 8.43 chains from the Southwest corner of the Simon P. C. Fleener D.L.C. No. 66 in T.10 S., R. 2W. of the Will. Mer. in Linn County, Oregon.

REGISTERED
OREGON
 LAND SURVEYOR
Orris A. Carnegie
 MAY 9, 1947
 ORRIS A. CARNEGIE
 213

Application No. 27857
Permit No. 21906