

W. R. 171

# V. N. SMITH IRRIGATION WORKS

SECS. 3, 10 & 11, T. 11 S., R. 4 W., W. M.  
BRYANT TRACTS IN  
LINN COUNTY, ORE.

Scale: 1" = 10 Ch.

Nov. 19, 1952

I, Orris A. Carnegie of Albany, Oregon, do hereby certify that this map was made from notes taken during an actual survey made by me on Nov. 19, 1952 and supplemented by information taken from the latest aerial photographs; that the monument shown on this map consisting of a 1 1/2" pipe as the Southwest corner of Tract 11 in Bryants Tracts is South 15.67 chains from the Northwest corner of Section 11 in T. 11 S., R. 4 W. of the Will. Mer. in Linn County, Oregon, and the monument consisting of a 3" pipe is at the Northeast corner of Tract 13 in said Bryant Tracts.

REGISTERED  
OREGON  
LAND SURVEYOR

*Orris A. Carnegie*

MAY 9, 1947  
ORRIS A. CARNEGIE  
213

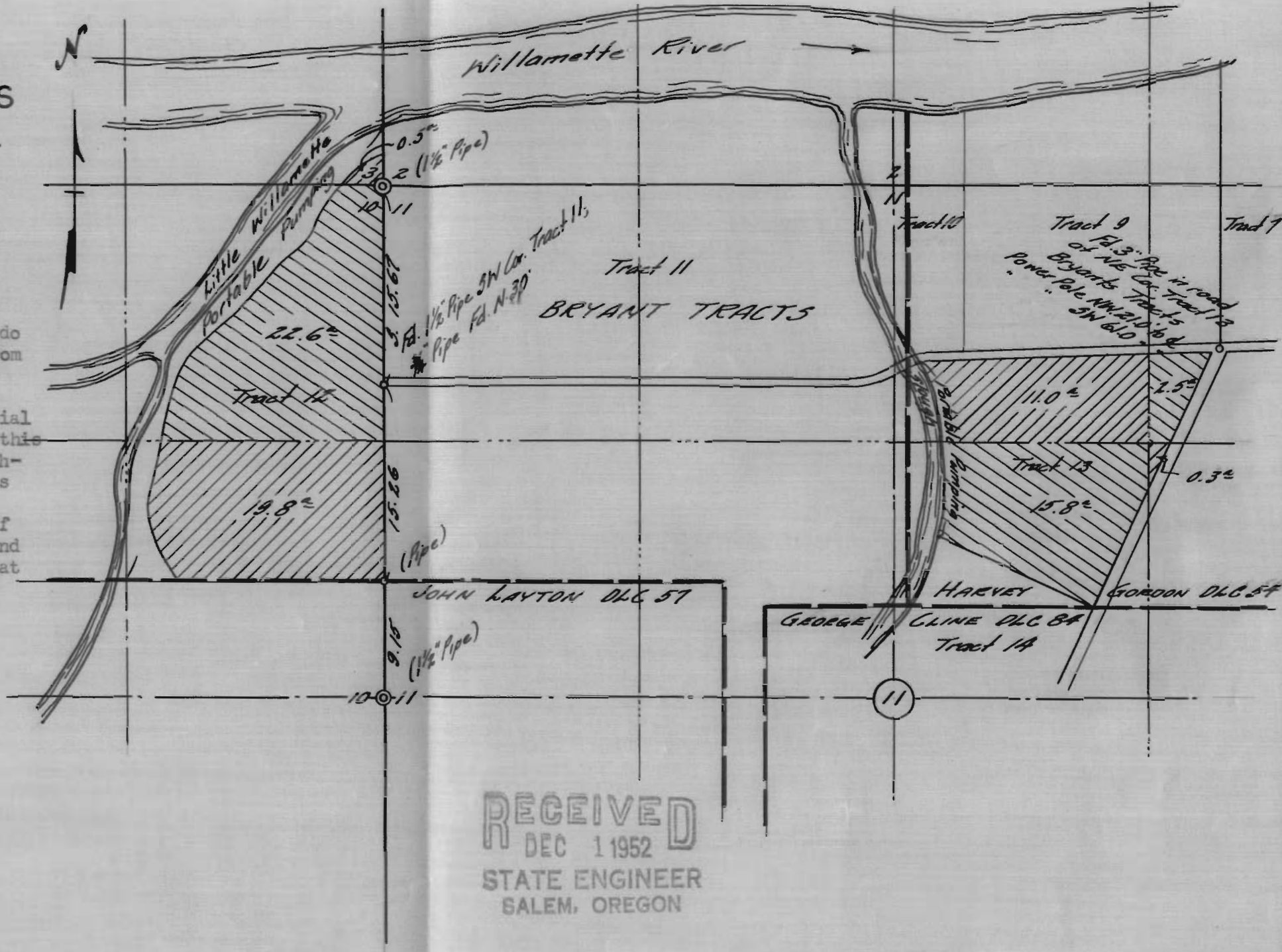

RECEIVED  
DEC 1 1952  
STATE ENGINEER  
SALEM, OREGON

Application No. 27875  
Permit No. 21962