

C.E. MILLER
OAKLAND OREGON

SOUTH LINE JAMES R. DODGE D.L.C.

EAST 12.3 chains

S.E. CORNER OF THE
D.L.C. No. 47

SE SE 4 Ac

SW SW 8 AC

NORTH 12 chains

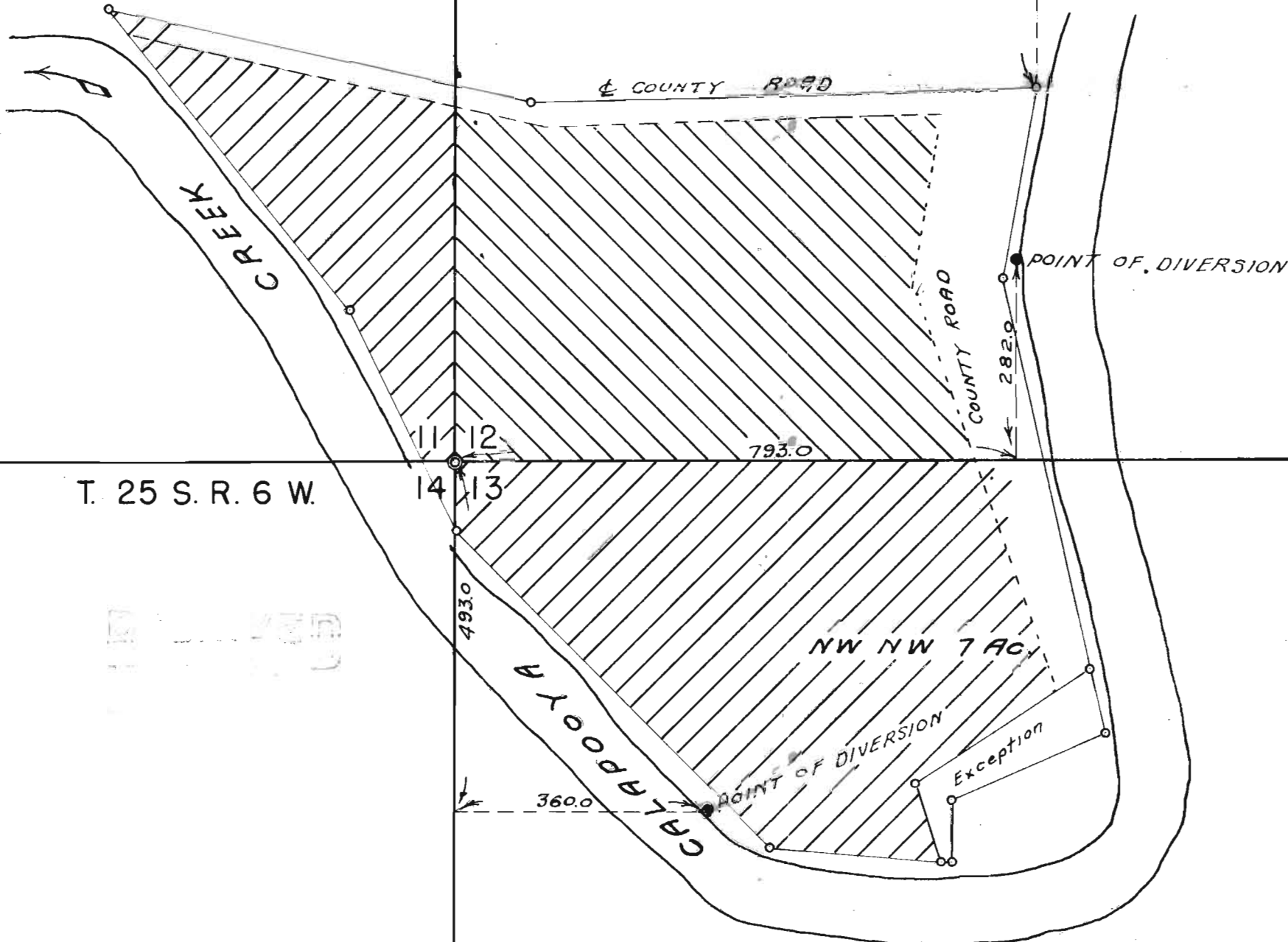

T. 25 S. R. 6 W.

11 12
14 13

793.0

493.0

NW NW 7 AC

360.0

POINT OF DIVERSION

POINT OF DIVERSION

Exception

Application No. 27907
Permit No. 21981