

TOWNSHIP 30 S. RANGE 6 W
WILLAMETTE BASE & MERIDIAN
DOUGLAS COUNTY, OREGON

This document is the property of BECHTEL CORPORATION. It is to be used only for the purposes specified herein and no other use is permitted without the written consent of BECHTEL CORPORATION. It is to be returned to BECHTEL CORPORATION upon completion of the project.

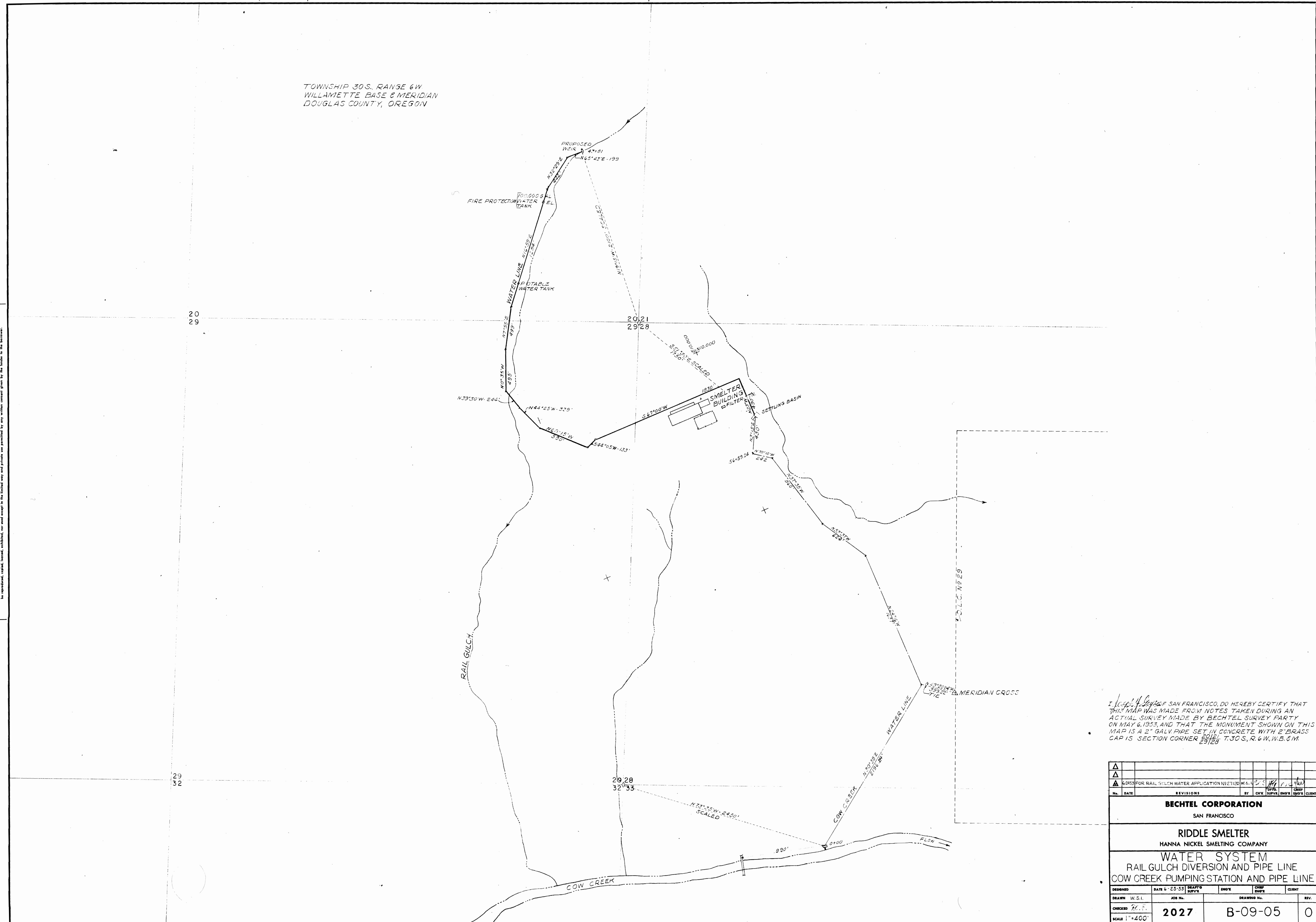

I, *[Signature]* of SAN FRANCISCO, DO HEREBY CERTIFY THAT THIS MAP WAS MADE FROM NOTES TAKEN DURING AN ACTUAL SURVEY MADE BY BECHTEL SURVEY PARTY ON MAY 6, 1953, AND THAT THE MONUMENT SHOWN ON THIS MAP IS A 2" GALV PIPE SET IN CONCRETE WITH 2" BRASS CAP IS SECTION CORNER 2012 T.30 S. R. 6 W. N.B. & M. 29/28

DESIGNED	DATE 6-25-53	DRAWN	CHKD	APP'D	CLIENT
DRAWN W.S.L.	JOB NO.	DRAWING NO.	REV.		
CHECKED R.C.F.	2027	B-09-05	0		
SCALE 1"=400'					

Application No. 21120
Permit No. 26675