

RECEIVED

OCT 14 1952

STATE ENGINEER
SALEM, OREGON

SW 1/4 of NE 1/4 of SEC. 30

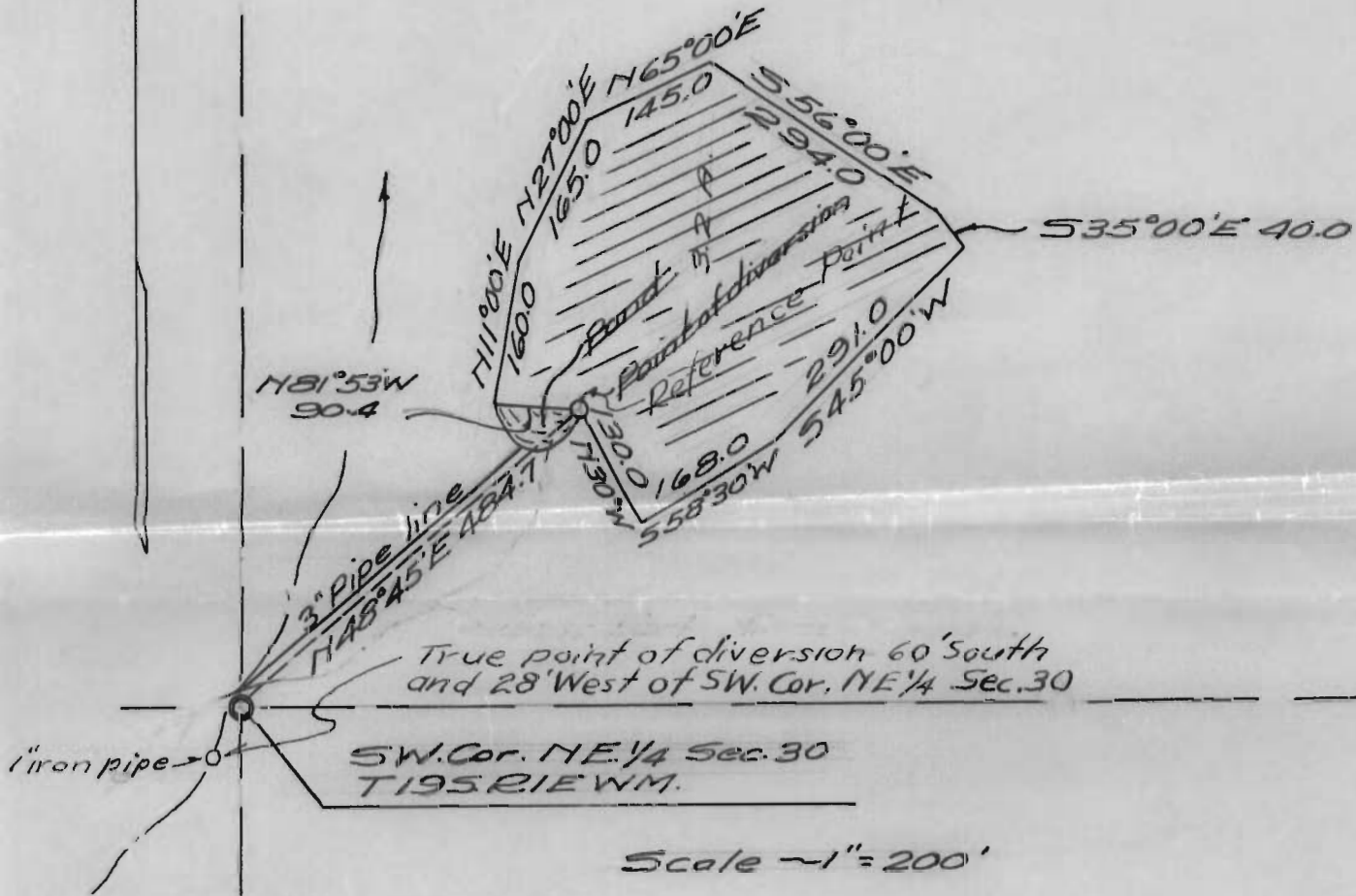

I, William C. Thomson of Eugene, Oregon do hereby certify that this map was made from notes taken during an actual survey made by me on September 23, 1952; that the monument shown for the point of diversion consisting of a 1 1/2 inch iron pipe is 484.7 feet N 48° 45' E from the Southwest corner of the Northeast quarter of section 30 in Township 19 South, Range 1 East of the Willamette Meridian. Lane County, Oregon.

William C. Thomson

REGISTERED
OREGON
LAND SURVEYOR

W^m C. Thomson

MAY 10, 1948
WM. C. THOMSON
174

RECEIVED

DEC 15 1952

STATE ENGINEER
SALEM, OREGON

Application No. 27916
Permit No. 21990

THOMSON & HAYDEN
SURVEYORS

COURT HOUSE, EUGENE, OREGON

27916