

W. R. 177

# HAROLD A. BROWN IRRIGATION WORKS

SEC. 10, T.10 S., R. 1 W., W.M.

LINN COUNTY, OREGON

Scale: 1" = 10 Ch.

Dec. 29, 1952

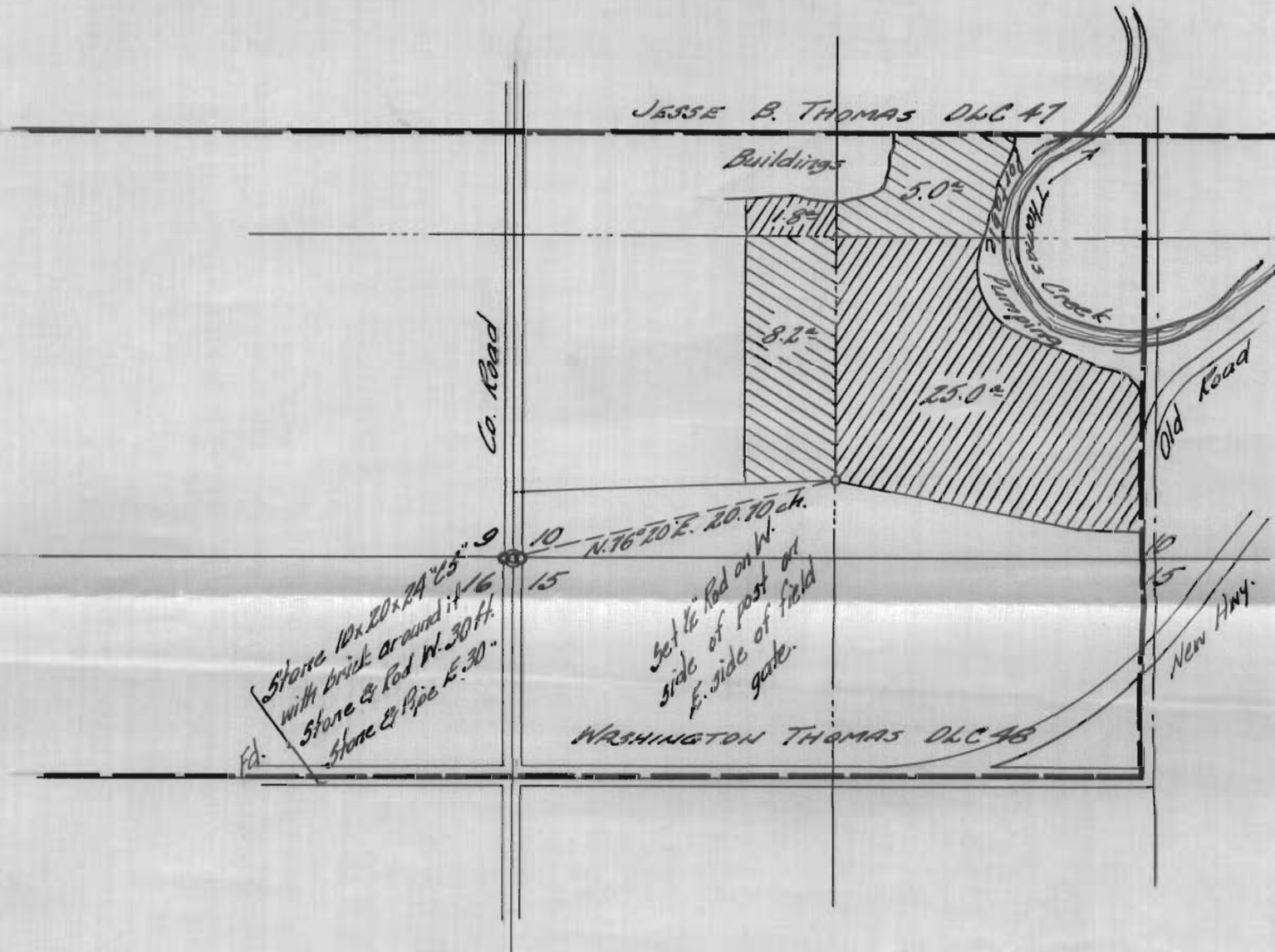

I, Orris A. Carnegie of Albany, Oregon do hereby certify that this map was made from notes taken during an actual survey made by me on Dec. 29, 1952 and supplemented by information taken from the latest aerial photographs; that the monument shown on this map consisting of a  $\frac{1}{2}$ " iron rod is N.76°20'E. 20.70 chains from the Southwest corner of Section 10 in T.10 S., R. 1 W. of the Will. Mer. in Linn County, Oregon.

Application No. 27969  
Permit No. 22013

RECEIVED  
JAN 7 1953  
STATE ENGINEER  
SALEM, OREGON

REGISTERED  
OREGON  
LAND SURVEYOR

*Orris A. Carnegie*

MAY 9, 1947  
ORRIS A. CARNEGIE  
213