

Map to Accompany
Water Right Application of
Gust Pearson
708 Center St.,
Beaverton, Oregon.

In
Section 10, T1S, R1W, W.M.,
Washington County, Oregon.

January 1953

Scale 1" = 400'

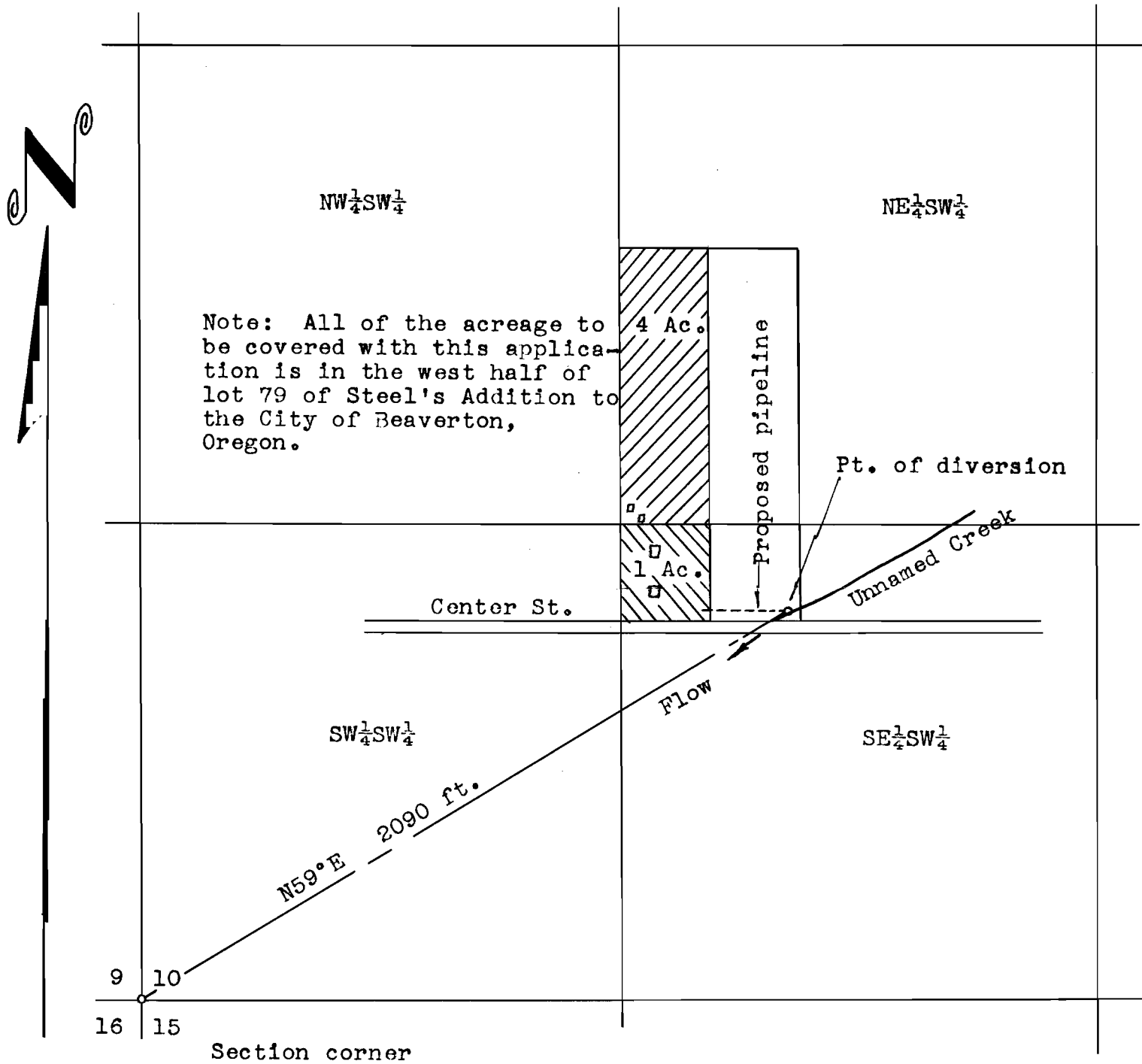

Total acreage to be covered with this application - 5

Application No. 28002
Permit No. 22037

2002