

ED. S. BOWERS IRRIGATION WORKS

SECS. 19 & 30, T. 12 S., R. 1W., W. M.

LINN COUNTY, OREGON

Scale: 1" = 10 Ch.

Jan. 12, 1953

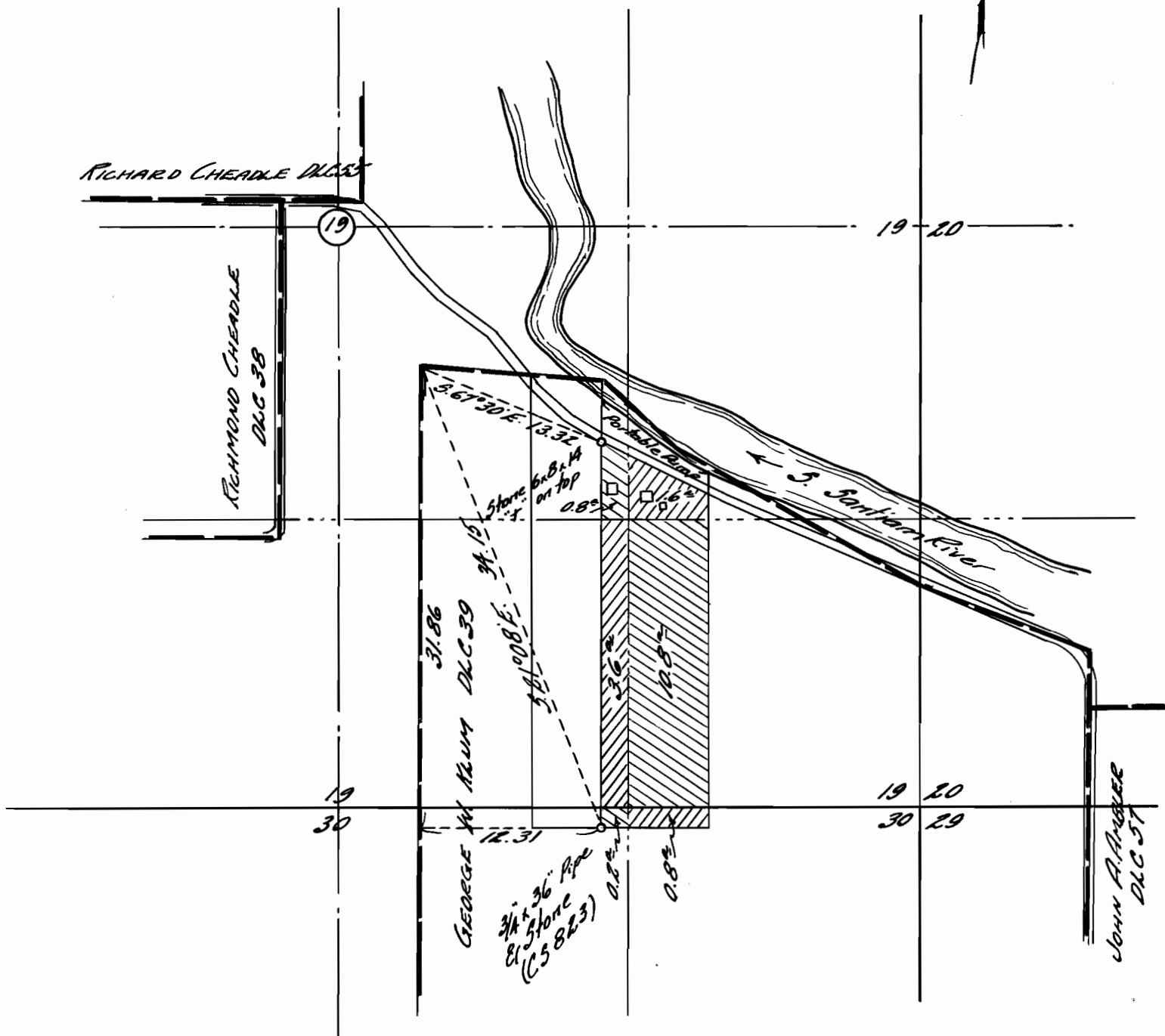

I, Orris A. Carnegie of Albany, Oregon do hereby certify that this map was made from notes on record in the office of the Linn County surveyor and supplemented by information taken from the latest aerial photographs; that the monuments shown on this map consisting of a stone 6 x 8 x 14" marked "+" on top is S.67°30' E. 13.32 chains from the northwest corner of the George W. Klum D.C. No. 39, T. 12 S., R. 1W. of the Will. mer. in Linn County, Oregon.

REGISTERED
OREGON
LAND SURVEYOR

Orris A. Carnegie

MAY 9, 1947
ORRIS A. CARNEGIE
213

Application No. 28009
Permit No.