

STATE OF OREGON
 COUNTY OF LINCOLN
 DEPARTMENT OF LAND AND WATER

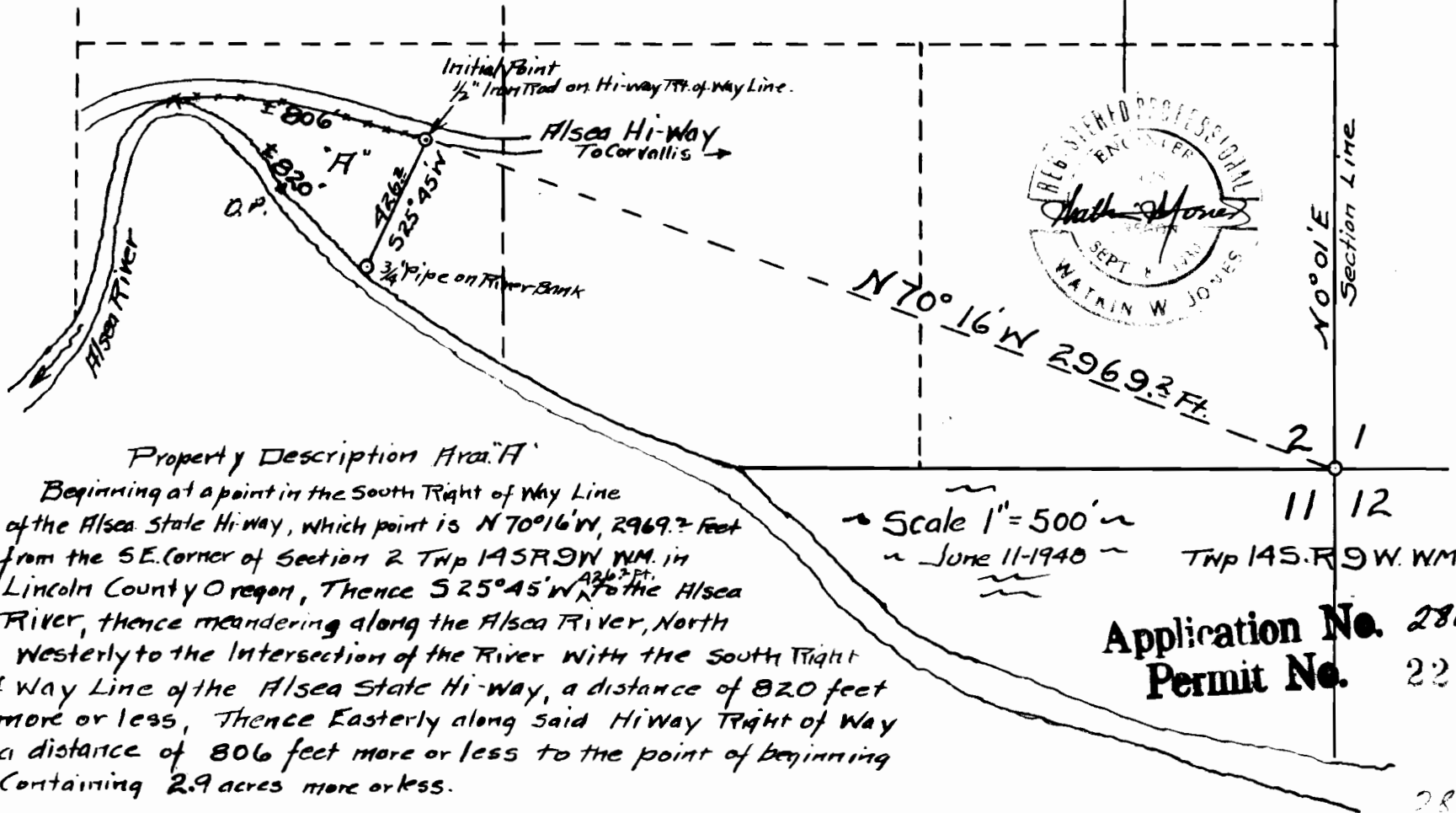

Property Description Area "A"

Beginning at a point in the South Right of Way Line of the Alsea State Hi-way, which point is N 70° 16' W, 2969.7 Feet from the SE. Corner of Section 2 Twp 14S R 9W WM. in Lincoln County Oregon, Thence S 25° 45' W ^{426.2 FT.} to the Alsea River, thence meandering along the Alsea River, North Westerly to the Intersection of the River with the South Right of Way Line of the Alsea State Hi-way, a distance of 820 feet more or less, Thence Easterly along said Hi-way Right of Way a distance of 806 feet more or less to the point of beginning containing 2.9 acres more or less.

Scale 1" = 500'
 June 11-1940

Twp 14S. R 9W. WM.

Application No. 28061
 Permit No. 22072

28061