

Map to Accompany
 Water Right Application of
 Ray Delsman,
 Route #3, Hillsboro, Oregon.

In
 Sections 29 and 30, T2N, R2W, W.M.,
 Washington County, Oregon.

Scale: 1" = 5 chains Jan. 1953

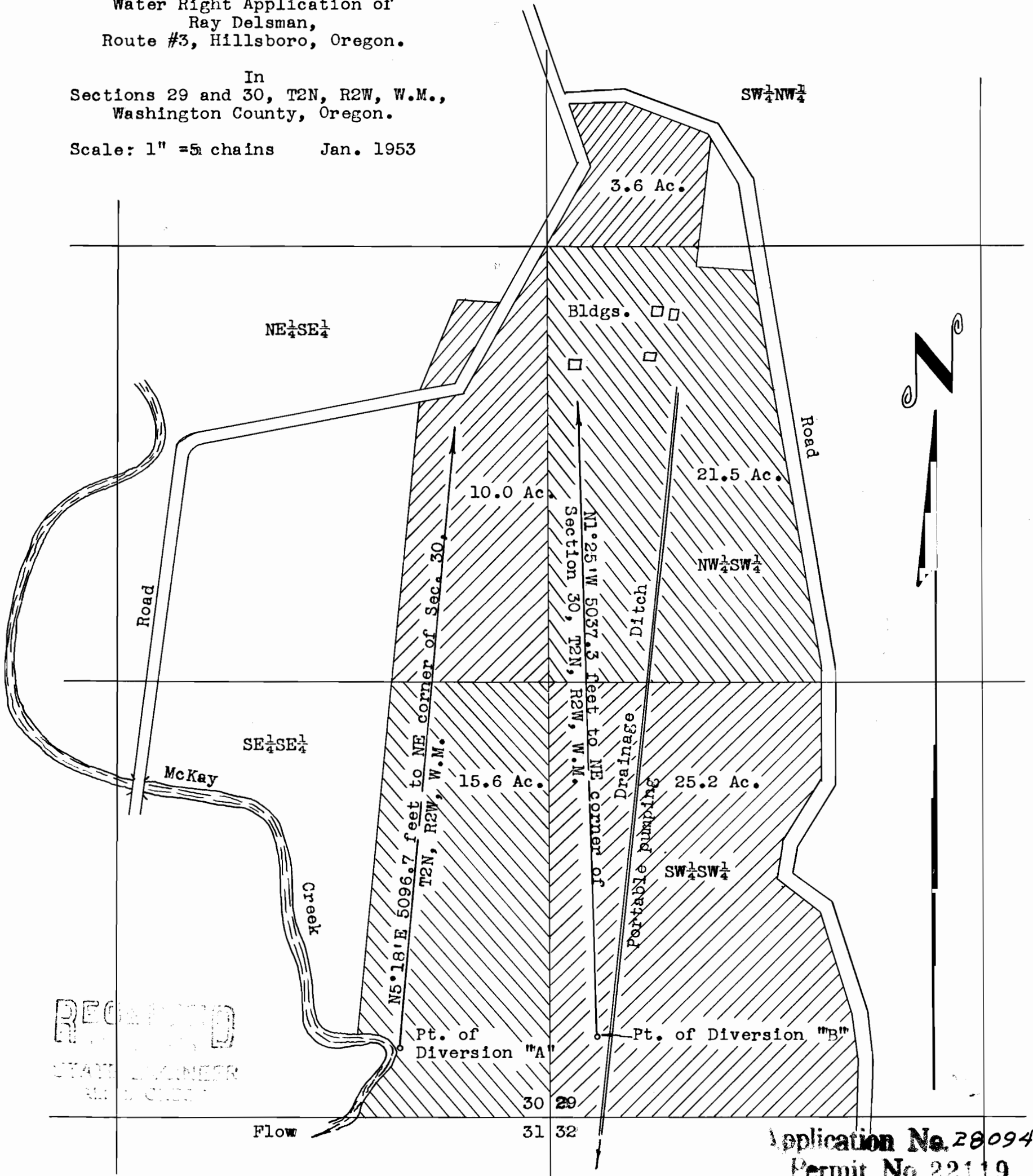

Total acreage to be covered with this application - 75.9

Application No. 28094
 Permit No. 22119

I, James W. Shaffer, of Hillsboro, Oregon, do hereby certify that this map was made from notes taken during an actual survey made by me on January 12, 1953; that the monuments shown on this map consisting of 1" x 36" iron pipes driven 30" into the ground are located as follows: Monument "A" bears S5°18'W 5096.7 feet from the north-east corner of Section 30; and Monument "B" bears S1°25'E 5037.3 feet from the north-east corner of Section 30, T2N, R2W, W.M., Washington County, Oregon.

James W. Shaffer
 REGISTERED PROFESSIONAL ENGINEER
 2561
 OREGON
 NOV. 9, 1948

RECORDED
 STATE ENGINEER
 11/15/53