

W. R. 185  
**C. R. Mc CORMICK IRRIGATION WORKS**  
 SECS. 35 & 36, T. 11 S., R. 2W., WILL. MER.  
 LINN COUNTY, OREGON

Scale: 1" = 10 Ch.

Jan. 28, 1953

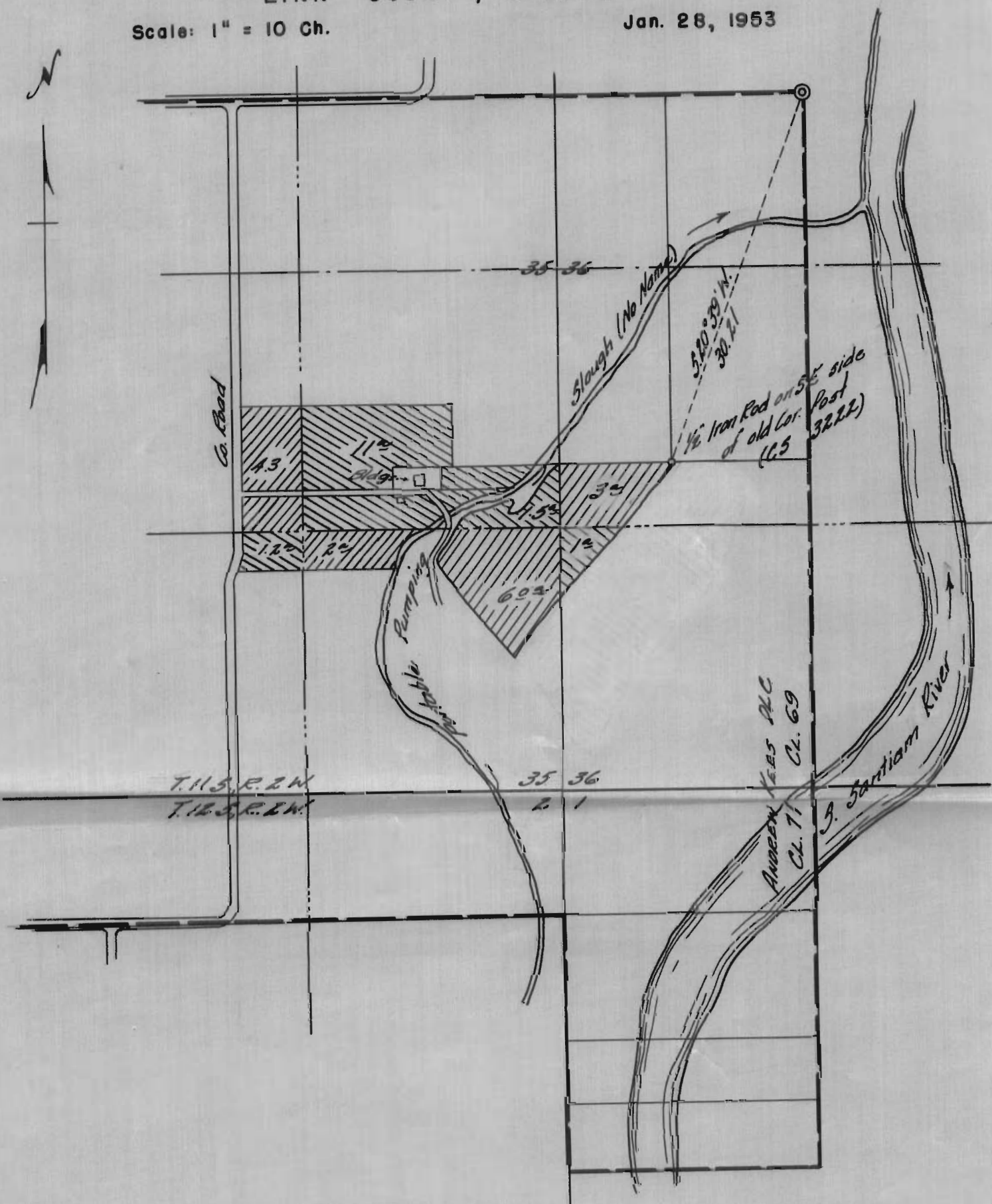

I, Orris A. Carnegie of Albany, Oregon do hereby certify that this map was made from notes taken during an actual survey made by me on Sept. 20, 1949 and supplemented by information taken from the latest aerial photographs; that the monument shown on this map consisting of a 1/2" iron rod is S. 20° 39' W. 30.21 chains from the Northeast corner of the Andrew Kees D.L.C. No. 69 in T. 11 S., R. 2W. of the Will. Mer. in Linn County, Oregon.

Application No. 28109  
 Permit No. 22128

RECEIVED  
 16 1953  
 STATE ENGINEER  
 SALEM, OREGON

REGISTERED  
 OREGON  
 LAND SURVEYOR

Orris A. Carnegie  
 MAY 9, 1947  
 ORRIS A. CARNEGIE  
 213

28109 28109