

RECEIVED
MAR 16 1953
STATE ENGINEER
SALEM, OREGON

MAP TO ACCOMPANY WATER RIGHT APPLICATION OF B.F. BURLIGH

Section 26, T2N, R5W, W.M.; Washington County, Oregon

Scale 1 inch : 100 feet

March 12, 1953

REGISTERED
OREGON
LAND SURVEYOR

D. E. Bosworth

JAN. 1, 1945
D. E. Bosworth
82

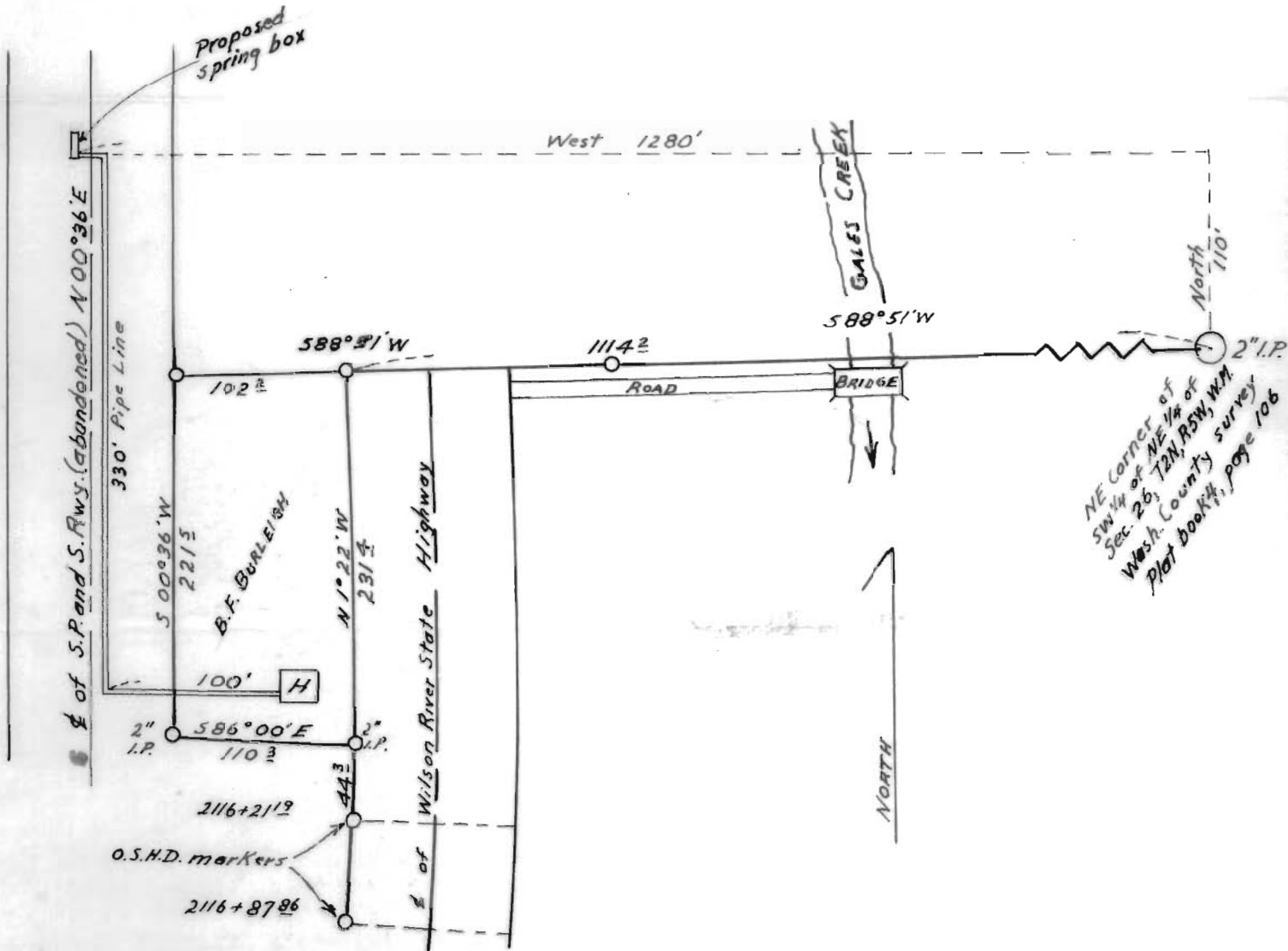

Application No. 28210
Permit No. 22197