

T2S-R2E

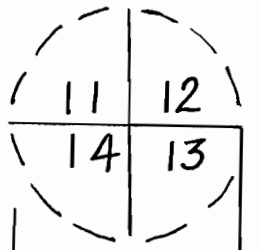

EXPLANATION: Irrigation by means of portable pumping equipment from the Clackamas River between N 82° E, 1300 feet and S 86° 30' E, 1400 feet from the $\frac{1}{4}$ section stone located at the SE corner of the SE $\frac{1}{4}$ NE $\frac{1}{4}$ of Section 14, T. 2S, R. 2E, W.M. The acreage to be irrigated consists of 16.57 acres with 10.14 acres being in the SE $\frac{1}{4}$ NE $\frac{1}{4}$ and the remaining 6.43 acres in the NE $\frac{1}{4}$ SE $\frac{1}{4}$ of Section 14, T. 2S, R. 2E, W.M.

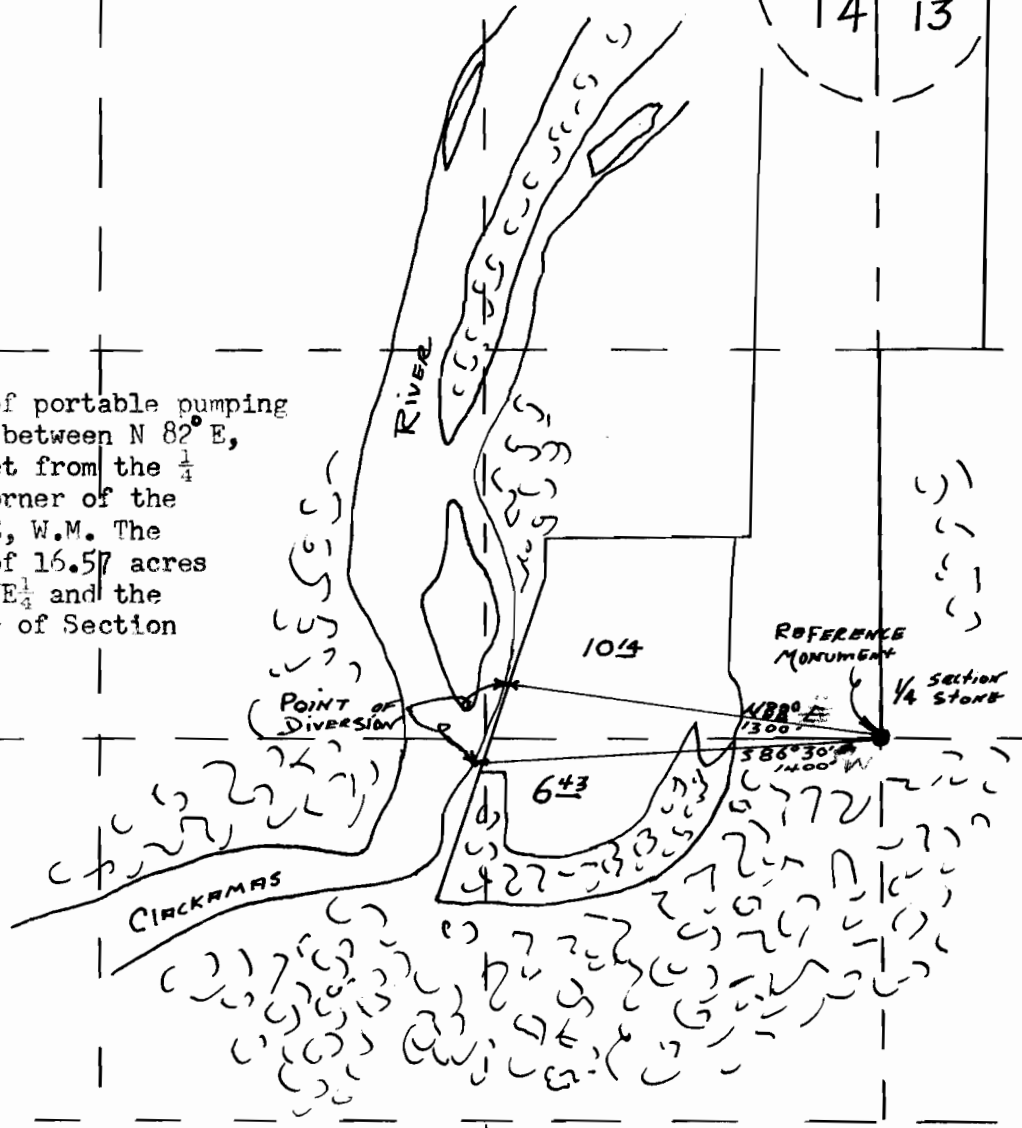

KAZ TAMURA
Rt.2, Box 768
Oregon City, Oregon

Application No. 28216
Permit No.

