

SECTION 34, T. 34 S., R. 3 W., W. M.

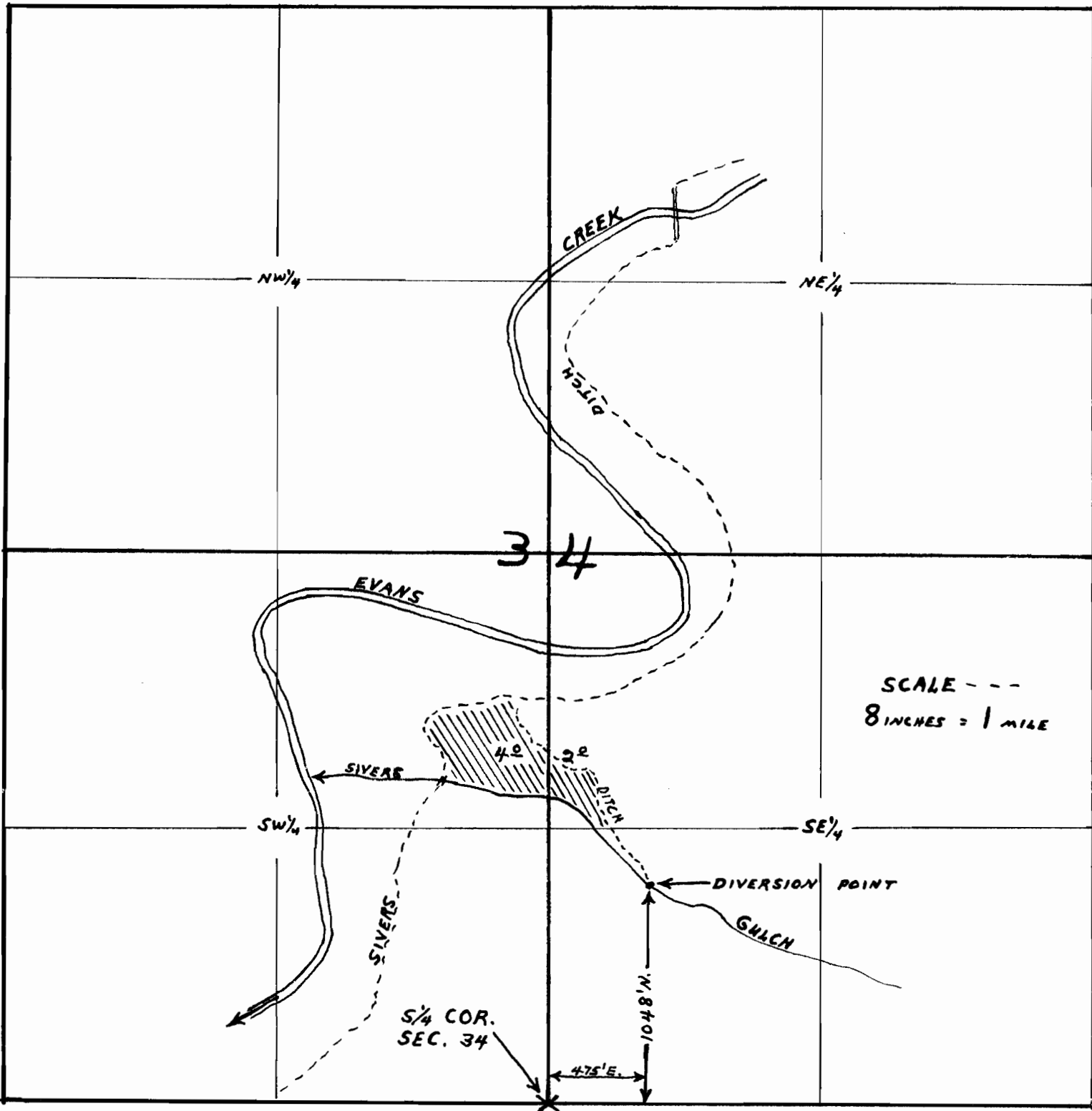

MAP TO ACCOMPANY APPLICATION OF NATALIE B. HALL, FOR USE OF WATER FROM SIVERS GULCH FOR IRRIGATION PURPOSES.

Application No. 28223
 Permit No. 22204

THIS OFFICE 3-16-53
 David L. Hendrix

28223