

9988

2226

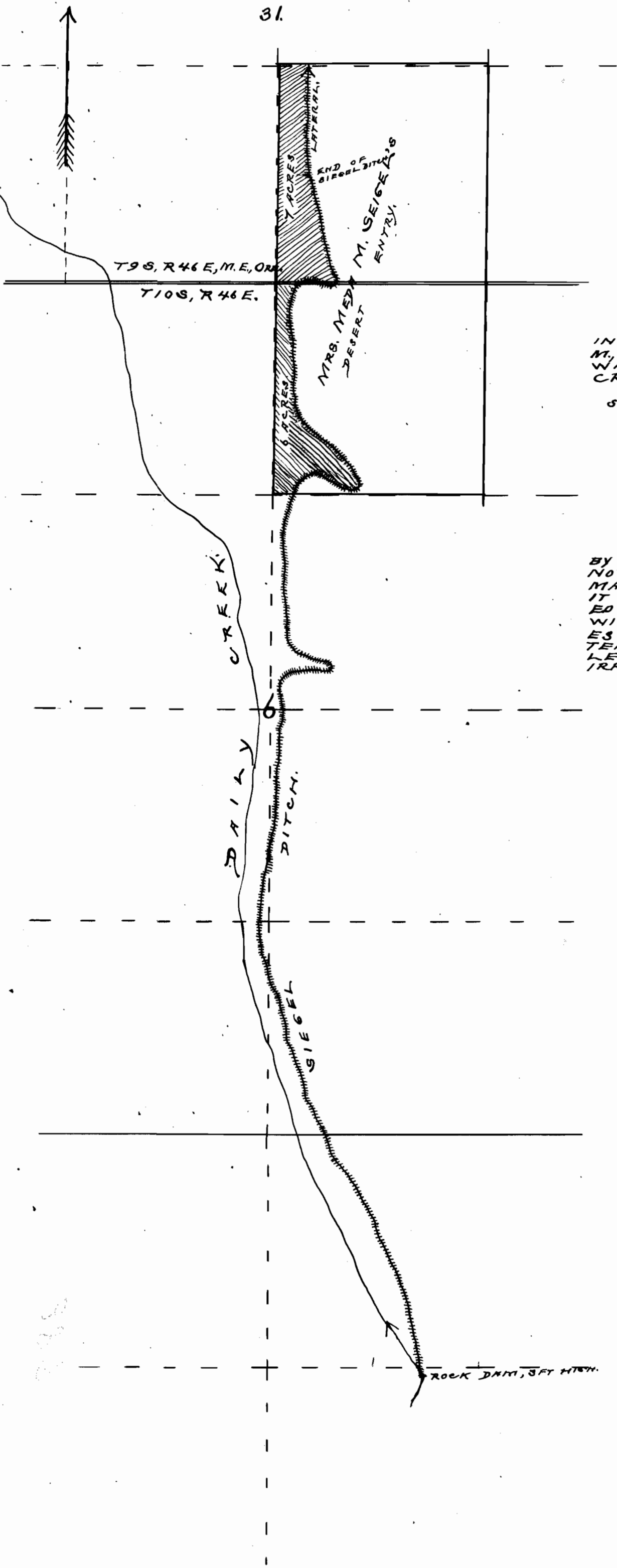

### SKETCH

SHOWING  
 THE LANDS OF MRS. MEDA M. SEIGEL  
 IN SEC. 31, T9S, AND IN SEC. 6, T10S, R46E, W.  
 M., ORE. PROPOSED TO BE IRRIGATED WITH  
 WATER DIVERTED & RUN FROM DAILY  
 CREEK.

SCALE, ONE INCH = 600 FT.  
 SURVEYED OCT. 28+29, 1914.

Ira L. Hoffman,  
 County Surveyor

### CERTIFICATE OF SURVEYOR.

I, IRA L. HOFFMAN OF BAKER, OREGON, DO HEREBY CERTIFY THAT THIS MAP WAS MADE FROM NOTES TAKEN DURING AN ACTUAL SURVEY MADE BY ME ON OCT. 28+29, 1914, AND THAT IT CORRECTLY REPRESENTS THE WORKS DESCRIBED IN THE ACCOMPANYING APPLICATION, TOGETHER WITH THE LOCATION OF STREAMS & OTHER DITCHES IN THE IMMEDIATE VICINITY, AND HAS WRITTEN THEREON THE AREA IN EACH SMALLEST LEGAL SUBDIVISION WHICH IT IS PROPOSED TO IRRIGATE.

Ira L. Hoffman,  
 County Surveyor.

RECORDED  
 NOV 5 1914  
 SALEM, OREGON

3899  
 2226

ROCK DAM, 3 FT HIGH.

9988

2226