

EMMO HARRIS GLENDALE, OREGON

Application for Permit
To appropriate the Public Waters of the State of Oregon.

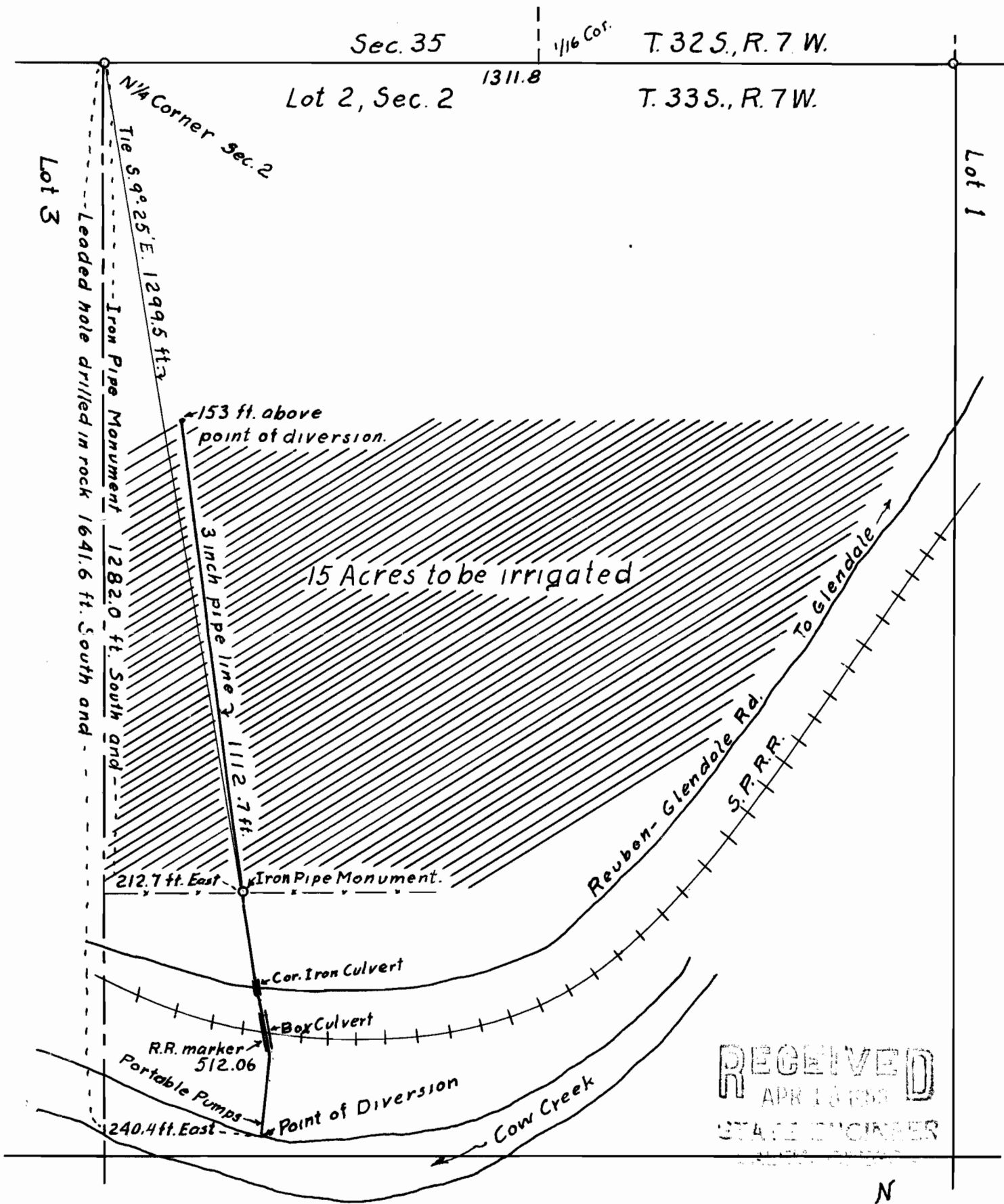

I, H.W. Lawrence of Wolf Creek, Oregon do hereby certify that this map was made from notes taken during an actual survey made by me on March 26, 1953; that the monument shown on this map consisting of an iron pipe is 1282.0 feet South and 212.7 feet East of the North quarter corner of Section 2 T. 33 S., R. 7 W. W.M., Douglas County, Ore.

Application No. 28315
Permit No. 22268



RECEIVED
APR 13 1953
STATE ENGINEER

Scale: 1" = 200'
Date: April 7, 1953

28315