

BENNIE SILBERNAGEL IRRIGATION WORKS

SEC. 9, T. 10 S., R. 1 E., WILL. MER.

LINN COUNTY, ORE.

Scale: 1" = 400'

May 12, 1953

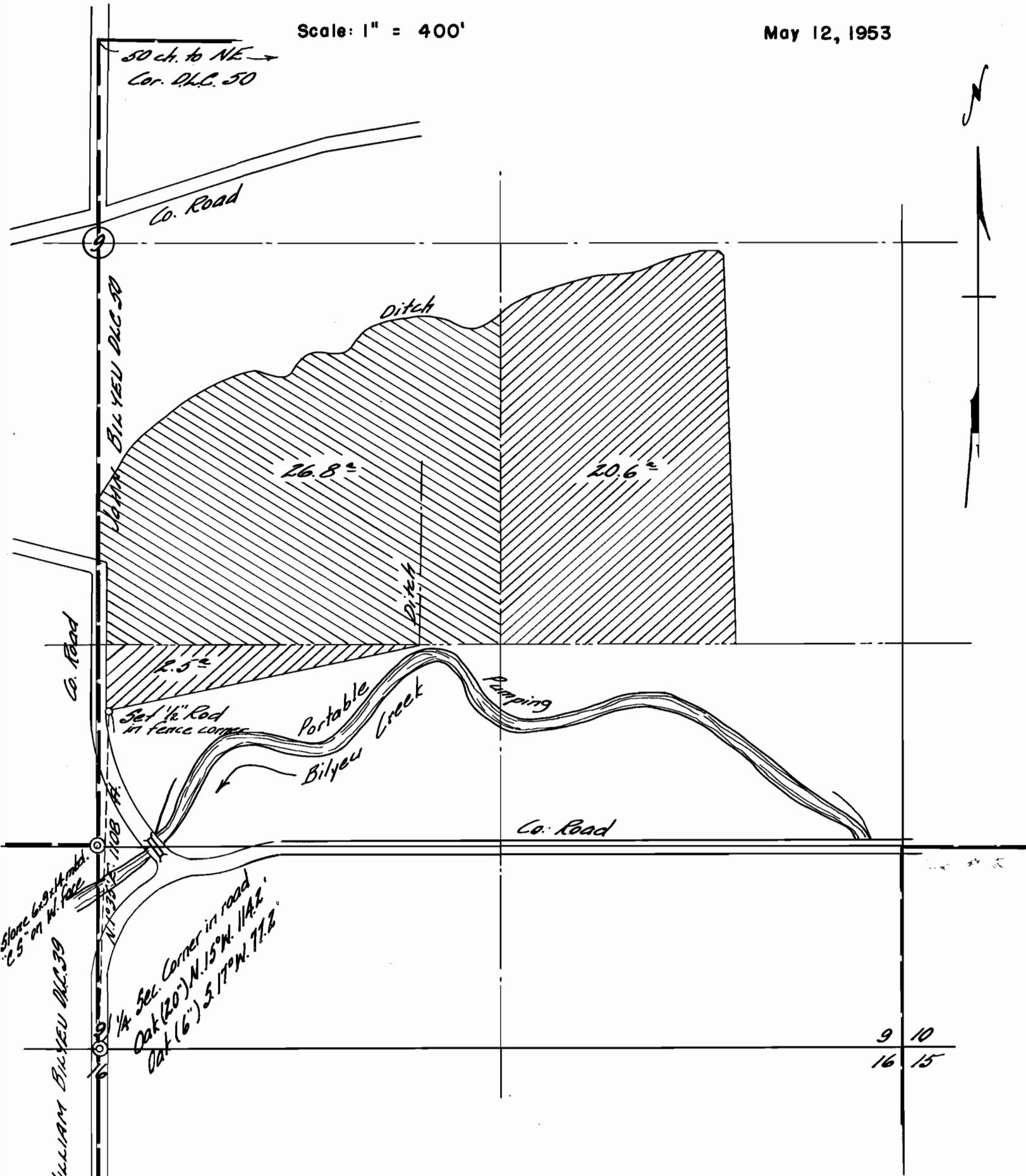

I, Orris A. Carnegie of Albany, Oregon, do hereby certify that this map was made from notes taken during an actual survey, made by me on May 12, 1953 and supplemented by information taken from the latest aerial photographs; that the monument shown on this map consisting of a 1/2" iron rod in fence corner is N. 1° 35' E. 1108 feet from the Southwest corner of the Southeast 1/4 of Section 9 in T. 10 S., R. 1 E. of the Will. Mer. in Linn County, Oregon.

REGISTERED
OREGON
LAND SURVEYOR

Orris A. Carnegie

MAY 3, 1947
ORRIS A. CARNEGIE
213

Application No. 28450

Permit No. 22285