

REGISTERED
OREGON
LAND SURVEYOR

Earl N. Thompson

MARCH 10, 1944
EARL N. THOMPSON
No. 17

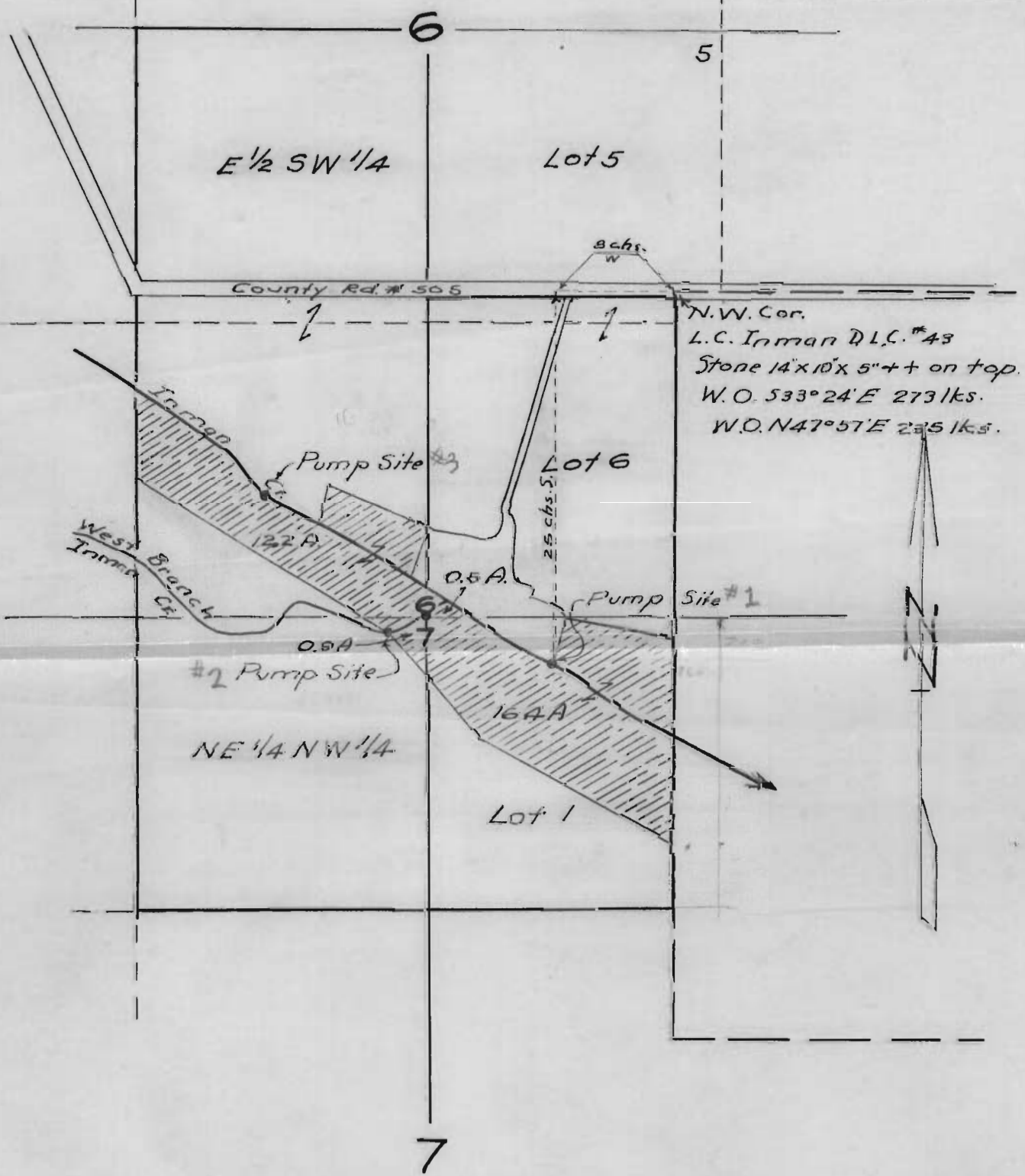

**MAP OF WATER-RIGHT APPLICATION FOR
G.W. HARPOLE
IN SEC'S 6 & 7 T.17.S. R.5 W. W.M.**

Scale: 1"=10 chs.

Dec. 1952.

Note: Above map made from data obtained from aerial photograph and reduced by pantograph. Distances are scaled.

Application No.

R-27998
27946

No. E.N.T.

Permit No. R-1501 & 22349