

W. R. 195
SAM SCHULER IRRIGATION WORKS
 SEC. 12, T. 11 S., R. 2 W., W. M.
 LINN COUNTY, ORE.

Scale: 1" = 10 Ch.

Mar. 30, 1953

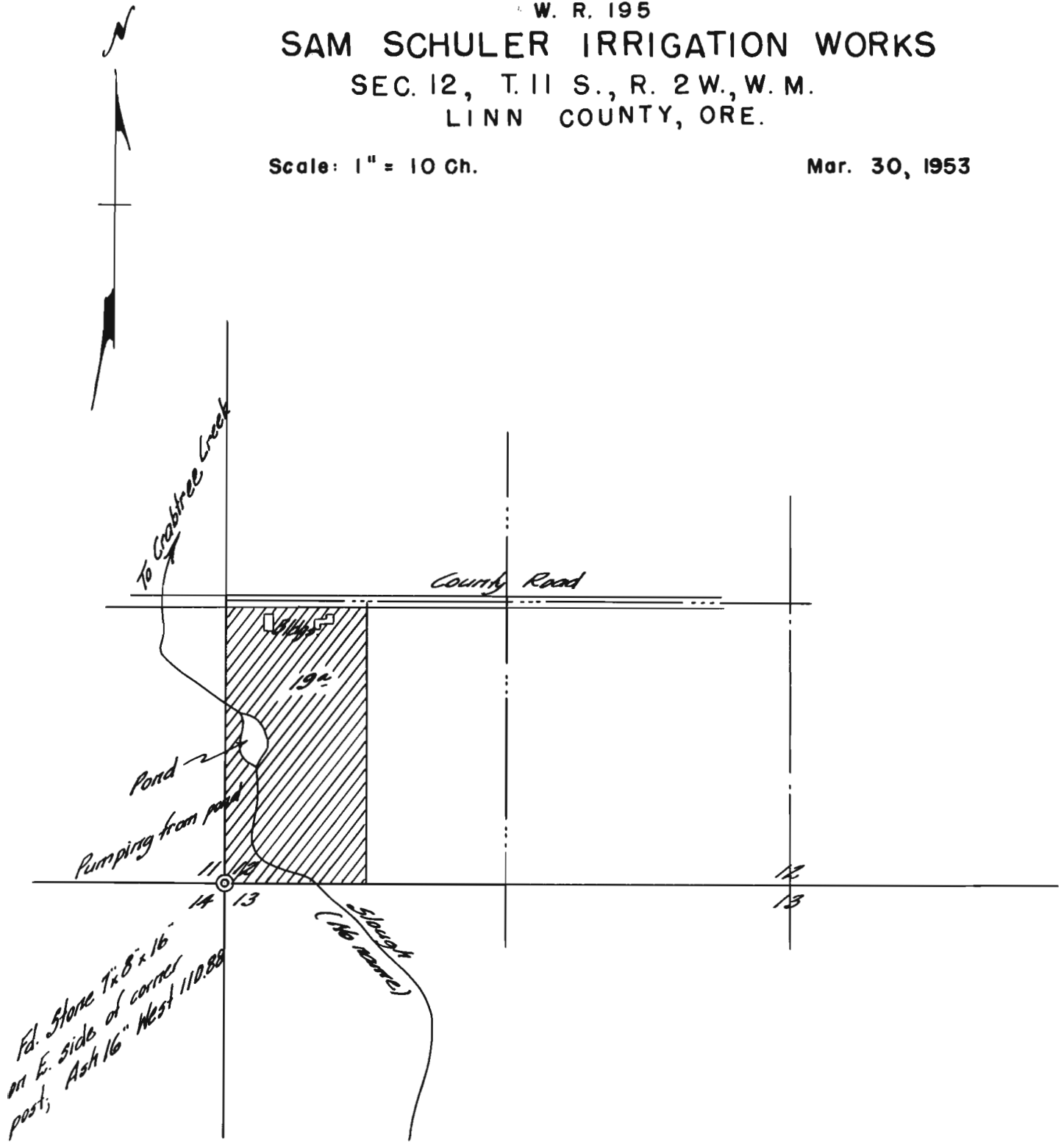

I, Orris A. Carnegie of Albany, Oregon, do hereby certify that this map was made from notes taken during an actual survey made by me on January 27, 1953 and supplemented by information taken from the latest aerial photographs; that the monuments shown on this map consisting of a stone 7 x 8 x 16" on the East side of corner post is the Southwest corner of Section 12, T. 11 S., R. 2 W. of the Will. Mer. in Linn County, Oregon.

REGISTERED
OREGON
 LAND SURVEYOR

Orris A. Carnegie

MAY 9, 1947
 ORRIS A. CARNEGIE
 213

Application No. R-28320
 28321
 Permit No. R-1503
 22354