

Do Not send out of Office

PLAT B

SHOWING SUBDIVISIONS OF A PART OF THE N. CURRY ESTATE

37 IN SECTIONS 31 & 32 T. 26 S. R. 6 W. SECTIONS 5 & 6 T. 27 S. R. 6 W. W. M.

DOUGLAS Co. ORE.

As Surveyed and Platted for The N. Curry Estate
By Surveyor E. Summers Office of F.C. Frear Co Surv.

1920
Scale 1" = 400'

RECEIVED
MAY 4 1920
STATE ENGINEER
SALEM, OREGON

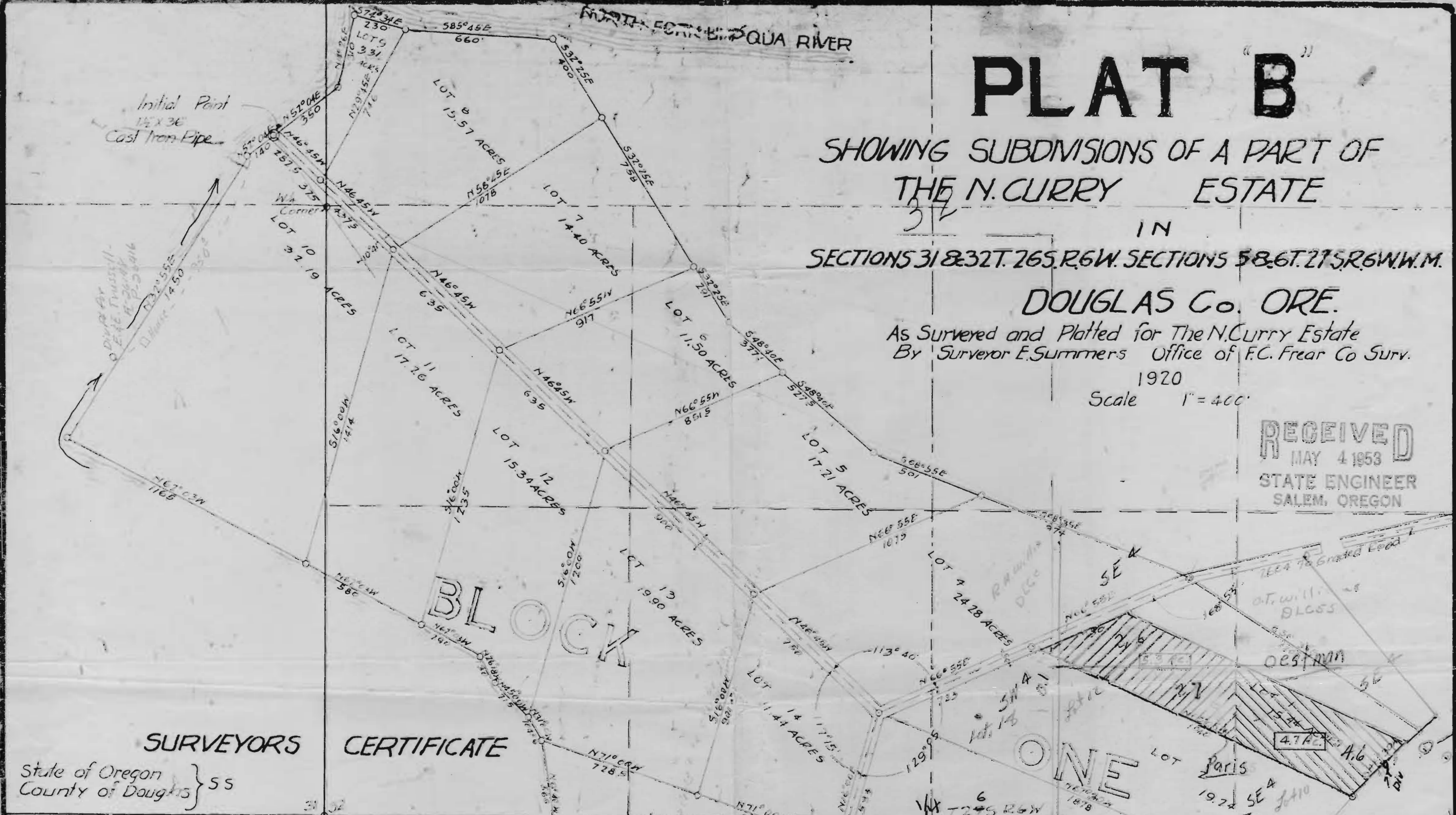

SURVEYORS
State of Oregon }
County of Douglas } 55

CERTIFICATE

I, E. Summers do here by certify and say that I have surveyed and marked with proper monuments the Land shown on the annexed plat of which the following is a true and correct description to wit: Beginning at the Initial Point which is a 12x36" Rough Iron Pipe from which the West & Corner Section 32 T. 26 S. R. 6 W. bears S. 36° 04' E. 373.71 distant point is on River bank thence N57° 04' E. 350.00 ft along bank of South Umpqua, thence N14° 26' E. 310.00 ft along bank of South Umpqua to forks of River thence S74° 34' E. 230.00 ft along bank of North Umpqua, thence S85° 45' E. 660.00 ft along bank of North Umpqua, thence S32° 25' E. 144.91 ft thence S48° 40' E. 85.45 ft, thence S65° 35' E. 147.51 ft to point in center of Road thence S56° 35' E. 1205.00 ft to point on bank of South fork Umpqua River, thence S46° 30' W. 412.50 ft along bank South Umpqua, thence S42° 30' W. 481.51 ft along bank South Umpqua, thence S54° 10' W. 580.00 ft along bank South Umpqua, thence S55° 04' W. 618.00 ft along bank South Umpqua, thence S35° 30' W. 447.00 ft along bank South Umpqua, thence S46° 11' W. 613.51 ft along bank South Umpqua, thence S31° 21' W. 706.00 ft along bank South Umpqua, thence S31° 56' N. 400.00 ft along bank South Umpqua, thence S24° 11' W. 700.00 ft along bank South Umpqua, thence S37° 00' W. 750.00 ft along bank South Umpqua, thence S88° 57' W. 1077.00 ft along bank South Umpqua, thence N36° 24' W. 459.00 ft along bank South Umpqua, thence N00° 44' W. 811.51 ft along bank South Umpqua, thence N100° 45' E. 332.00 ft along bank South Umpqua, thence N146° 01' E. 364.00 ft along bank South Umpqua, thence N72° 51' E. 900.00 ft along bank South Umpqua, thence N06° 20' W. 707.00 ft along bank South Umpqua, thence N03° 41' E. 569.51 ft along bank South Umpqua, thence N10° 05' N. 500.00 ft along bank South Umpqua, thence N08° 20' W. 560.00 ft along bank South Umpqua, thence N13° 00' W. 400.00 ft along bank South Umpqua, thence N45° 09' W. 215.00 ft along bank South Umpqua, thence N10° 16' N. 130.00 ft along bank South Umpqua, thence N16° 01' W. 203.51 ft along bank South Umpqua, thence N32° 55' E. 145.00 ft along bank South Umpqua, thence N52° 04' E. 140.00 ft along bank South Umpqua to place of beginning

BLOCK TWO

DEDICATION

State of Oregon }
County of Douglas } 55

Know All Men By These Presents:— That the N. Curry Estate of Roseburg Oregon owners of the real property represented and described on the annexed plat and being located in Sec's. 31 and 32 T. 26 S. R. 6 W. Sec's. 5 and 6 T. 27 S. R. 6 W. W. M. Douglas County Oregon does by these presents duly and establish said real property as and by the name of 'PLAT B' of the N. CURRY ESTATE and it does hereby declare the annexed plat a true and correct plat and the Lots and Blocks conform to their wish and they hereby dedicate to the Public use forever the Roadways shown on said plat

IN TESTIMONY WHEREOF THE N. CURRY ESTATE of Douglas Co. Oregon has caused this instrument to be executed by the HEIRS of the N. Curry ESTATE

Witness: *L. E. Summers* by the HEIRS *Carl Curry*
Marie Curry
Carl E. Summers
Lula A. Curry
E. Summers
William Curry
Abella Curry
John Curry

ACKNOWLEDGEMENT

State of Oregon }
County of Douglas } 55

On this 17th day of April 1920 before me appeared *E. Summers* the above named heirs except *Carl Curry* to me personally known who being duly sworn, did say that they are the lawful HEIRS and owners of the N. CURRY ESTATE and they do hereby acknowledge that they signed the above certificate of dedication as their voluntary act and deed as authorized by said estate and further acknowledged that said instrument was the free act and deed of the above said HEIRS

IN TESTIMONY WHEREOF I have hereunto set my hand and Seal the day and year above written.

Carl E. Summers Notary Public for Oregon
my commission expires Sept 30, 1923

Approved *May 5th 1920*
E. Summers
County Judge

Approved *April 2, 1920*
E. Summers
County Assessor

Approved *April 3, 1920*
E. Summers
County Surveyor

Filed *May 5th 1920*
E. Summers
County Clerk

Application No. 12888
Permit No. 2239