

CREEK ACRES

IN SECTION 33 T.1S.R.2E.W.M. & SECTION 4 T.2S.R.2E. CLACKAMAS COUNTY OREGON

May, 1948

Scale: 1" = 100'

Beasley & Stoehr - Civil Engineers

KNOW ALL MEN BY THESE PRESENTS, That George Glynn and Caroline Glynn, his wife, Ethan Allen Clarke and Margaret T. Clarke, his wife, Byron H. Shields and Margie M. Shields, his wife, do hereby make, establish and declare the annexed map of CREEK ACRES as described in the accompanying surveyor's certificate, a true and correct map and plat thereof, all tracts being of the dimensions shown on said map and all roads and streets of the width therein set forth and said Byron H. Shields, Margie M. Shields, George Glynn, Caroline Glynn, Ethan Allen Clarke and Margaret T. Clarke do hereby dedicate to the use of the public as public ways forever all roads and streets shown on said map.

IN WITNESS WHEREOF, said George Glynn, Caroline Glynn, Ethan Allen Clarke, Margaret T. Clarke, Byron H. Shields, Margie M. Shields have hereunto set their hands and seals this 25th day of May, 1948

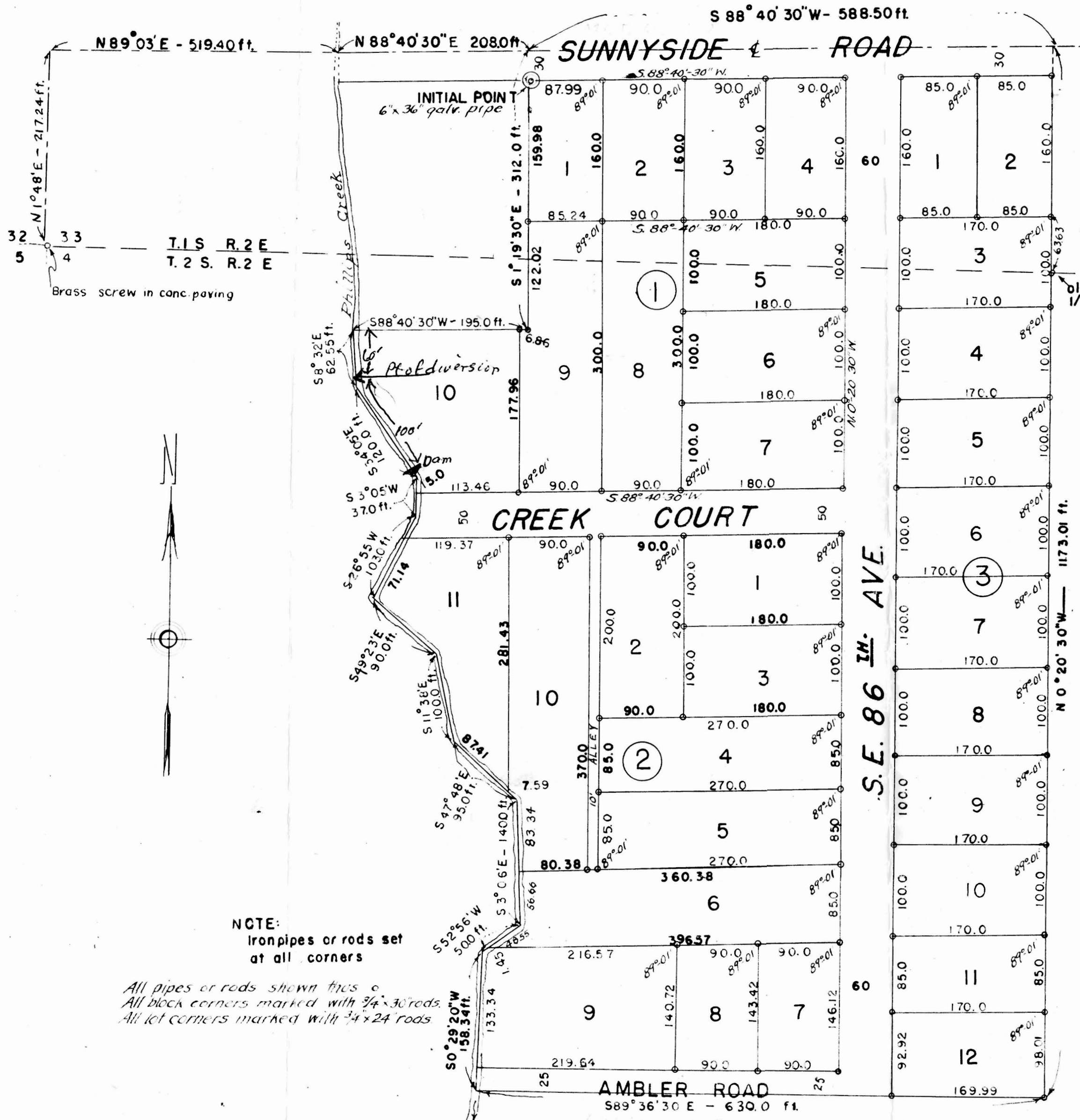

NOTE:
Iron pipes or rods set at all corners
All pipes or rods shown times 6
All block corners marked with 3/4 x 30 rods
All lot corners marked with 3/4 x 24 rods

STATE OF OREGON SS
COUNTY OF CLACKAMAS
BE IT REMEMBERED, that on this _____ day of May, 1948 before me, the undersigned a Notary Public, in and for said State and County, personally appeared George Glynn and Caroline Glynn Ethan Allen Clarke, Margaret T. Clarke, Byron H. Shields, Margie M. Shields to me known to be the individuals named and described in and who executed the foregoing instrument, and they acknowledged to me that they executed the same freely and voluntarily.

IN TESTIMONY WHEREOF, I have hereunto set my hand and affixed my official seal the day and year first in this my certificate written.

Notary Public for State of Oregon
My commission expires _____

I, O. Stoehr, being first duly sworn, depose and say that I have correctly surveyed and marked with legal monuments the lands represented on the annexed map of CREEK ACRES; that at the initial point of said survey I drove a galvanized iron pipe 2 inches in diameter and 36 inches long, 6 inches below the surface of the ground at a point which is located by running from the S.W. corner of section 33 T.1S.R.2E.W.M. N 1° 48' E along the west line of said section 217.24 ft. to the intersection with centerline of Sunnyside Road; thence along the centerline of Sunnyside Road N 89° 03' E - 519.40 ft. thence along the centerline of Sunnyside Road N 88° 40' 30\"/>

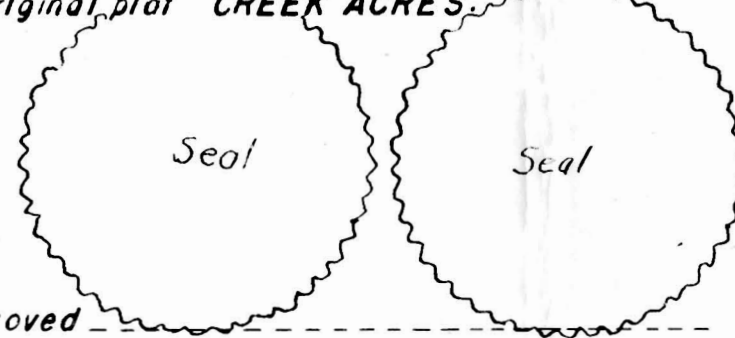

Subscribed and sworn to before me this 26th day of May, 1948
Maudie E. Johnson
Notary Public for State of Oregon
My commission expires Oct. 29, 1950

Approved _____ July 6, 1948
County Clerk
County Assessor
Deputy
Deputy
Approved July 12, 1948
Sheriff
Deputy
County Commissioners

Approved July 12th 1948
County Surveyor

Approved _____
City Planning Commission of Milwaukie, Oregon
President

Do Not send Out of State Engr's Office

Application No. 28408
Permit No. 22405
RECEIVED
MAY 12 1948
STATE ENGINEER
686