

# BERT A. BERTHELSEN IRRIGATION WORKS

SEC. 25, T. 11 S., R. 1W., WILL. MER.

LINN COUNTY, OREGON

Scale: 1" = 10 Ch.

April 22, 1953

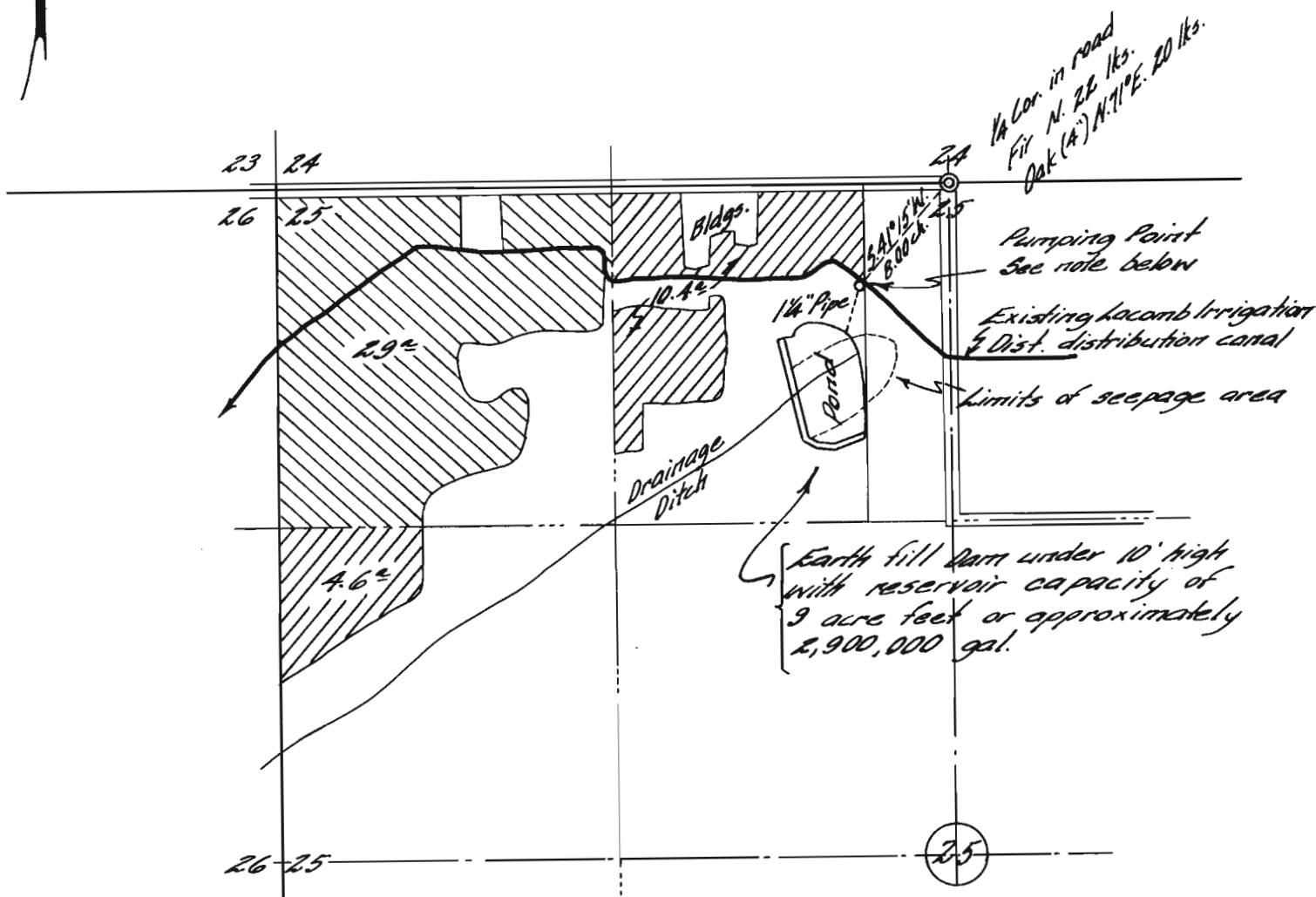

*Note: Present plan is to use the existing Lacombe Irrigation ditch as distribution ditch by pumping from pond into said ditch, a lift of only about 3 1/2 feet, then flood irrigating where possible from the ditch and using sprinklers, where impossible to flood irrigate, by portable pumping along the ditch. It is also planned to use some water from the present canal, during slack periods, to keep up the level of the pond by ditching from canal to pond near the pumping point.*

I, Orris A. Carnegie of Albany, Oregon, do hereby certify that this map was made from notes taken during an actual survey made by me on April 22, 1953 and supplemented by information taken from the latest aerial photographs; that the monument shown on this map consisting of a 1 1/4" iron pipe is S.41°15'W. 8.00 chains from the Northeast corner of the Northwest 1/4 of Section 25 in T.11 S., R. 1W. of the Will. Mer. in Linn County, Oregon.

REGISTERED  
**OREGON**  
 LAND SURVEYOR

*Orris A. Carnegie*

MAY 9, 1947  
 ORRIS A. CARNEGIE  
 213

Application No. R- 28399  
 28400  
 Permit No. R-