

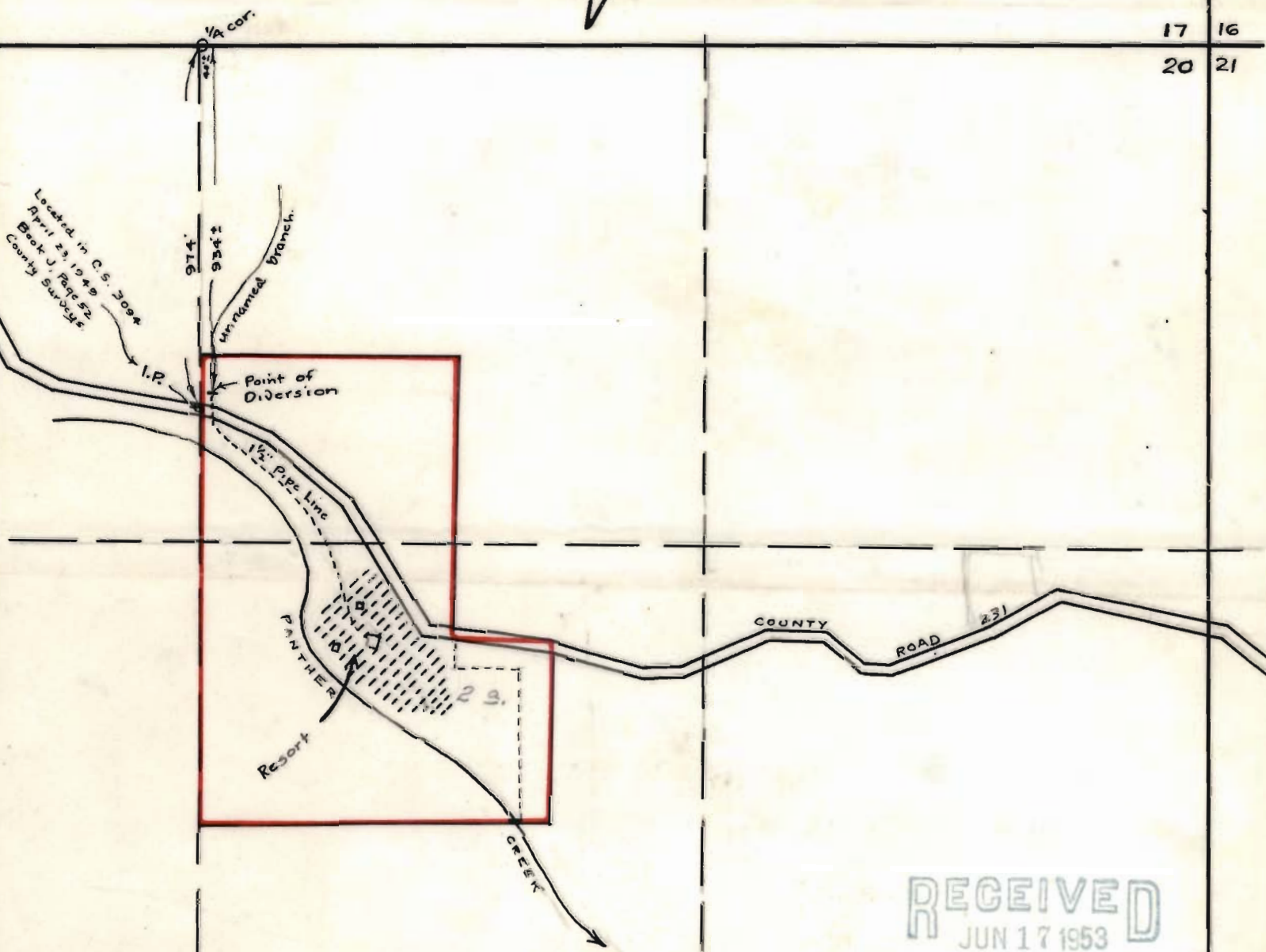

Plat of
W. H. BAILEY'S
 Mineral Springs Tract
 in Section 20, Twp 35, R 5W, W.M.
 compiled from Assessors & Surveyors Records
 By M. H. Kraft Scale 1" = 400'



17 16
 20 21



RECEIVED
 JUN 17 1953
 STATE ENGINEER
 SALEM, OREGON

Application No. 28543
 Permit No. 22506