

6092

6092

R37E W4M
R38E W4M

T. 21 S.
T. 22 S.

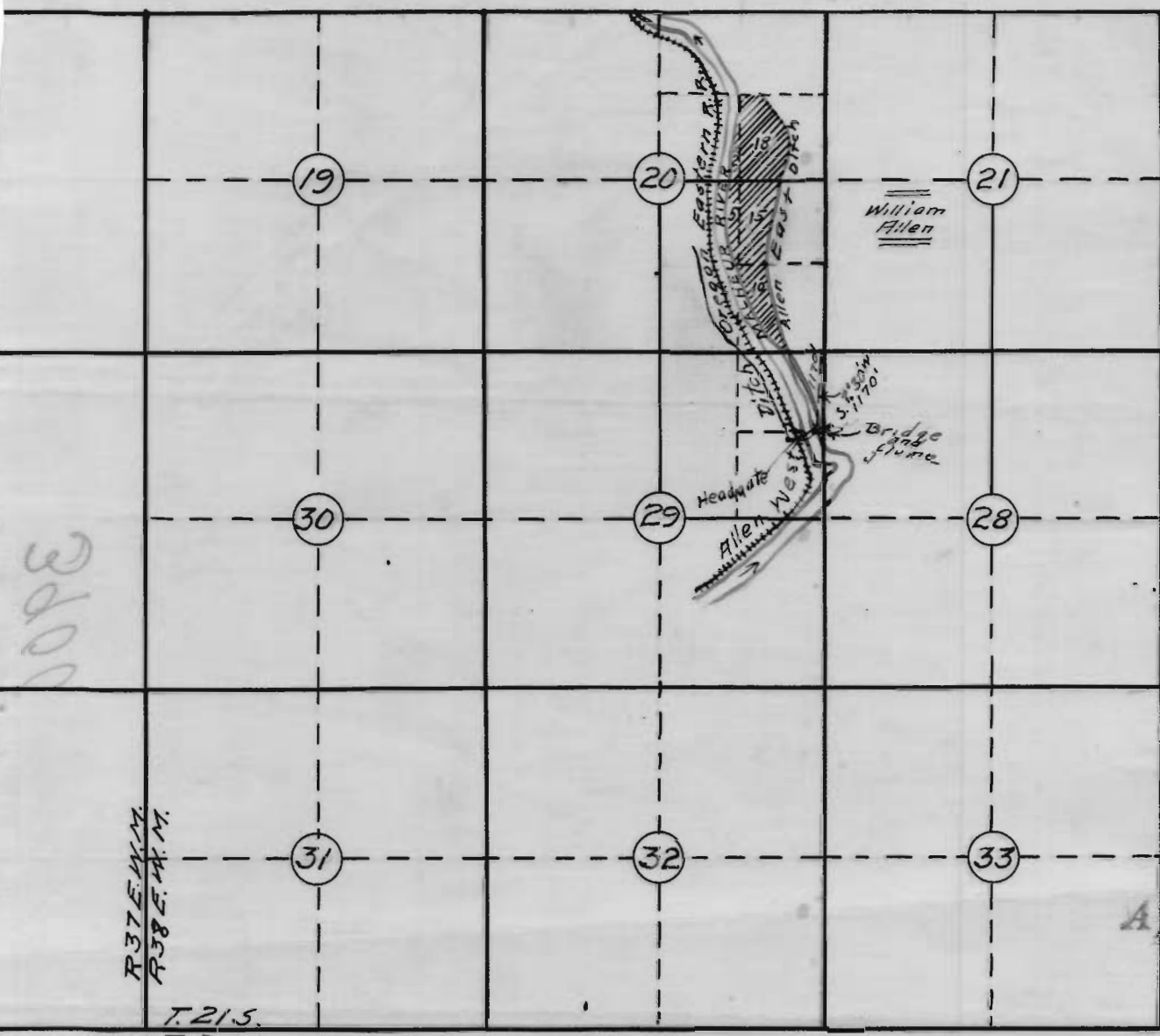

OFFICE OF STATE ENGINEER
 RECEIVED
 SEP 16 1914
 SALEM, - OREGON

Application No. 3900
 Permit No. 2255

I, Jean Bart Balcomb, of Andrews, Oregon, do hereby certify that this map was made from notes taken during an actual survey made by me on July 15, 1914, and that it correctly represents the works described in the accompanying application together with the location of streams and other ditches in the immediate vicinity, and has written thereon the area in each smallest legal subdivision which it is proposed to irrigate.

Jean Bart Balcomb
 Surveyor.

JEAN BART BALCOMB
 HYDRAULIC ENGINEER
 Alberson, Oregon.

6092