

1/4 COR. - "X" ON GRANITE  
STONE - B.T.'S.

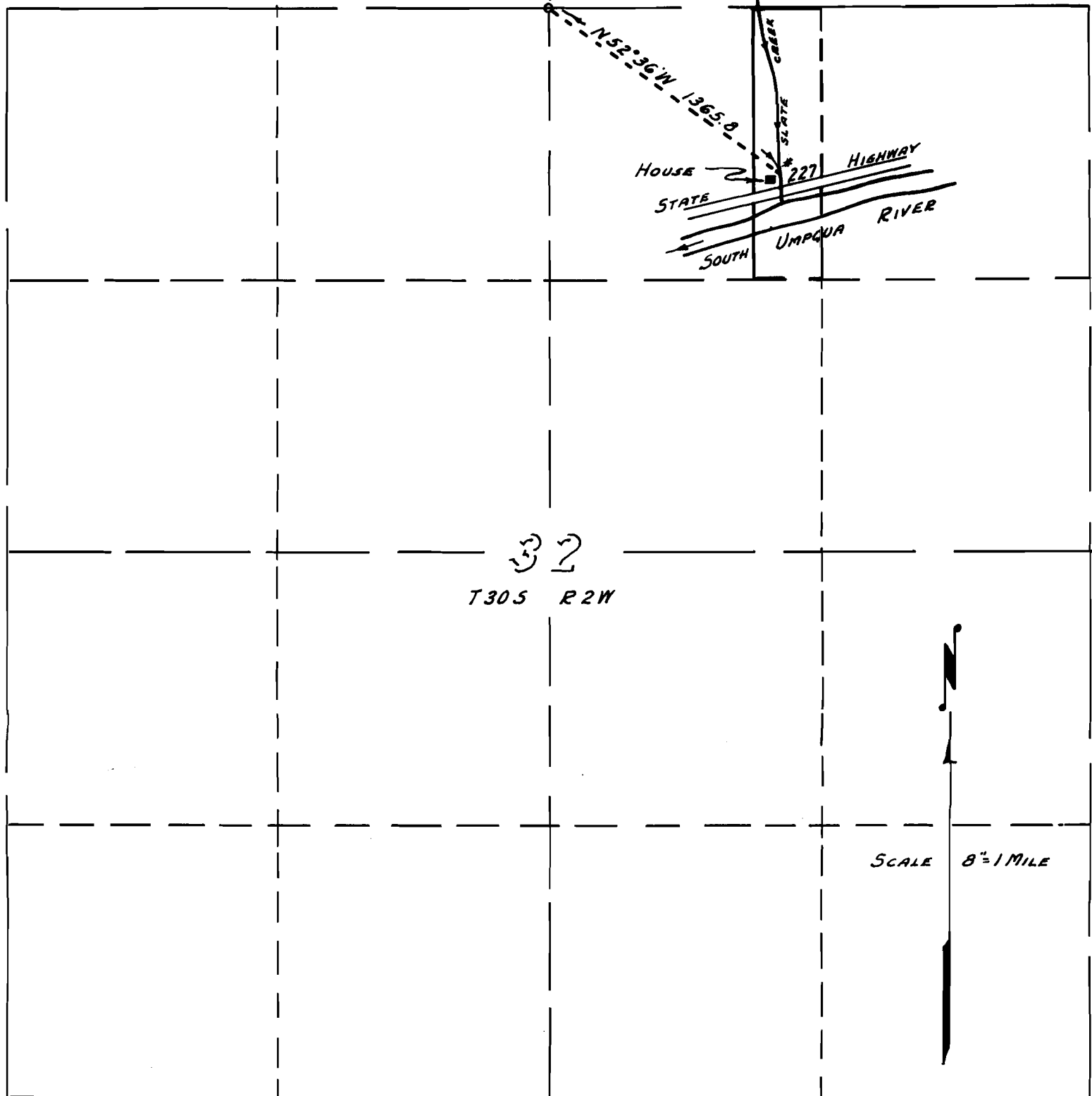

NOTE :-

THIS MAP PREPARED FROM DATA  
IN SURVEY OF PROPERTY BY THIS OFFICE  
AND DATA FURNISHED BY THE APPLICANT.

WATER RIGHT  
FOR  
WALTER M. CORWIN  
SECTION 32, T 30 S, R 2 W, W.M.

OFFICE OF  
BEN B. IRVING  
COUNTY SURVEYOR, DOUGLAS COUNTY,

ROSEBURG, OREGON

Application No. 28695

Permit No. 22594