

W. R. 221

RAY & VELMA MADDY IRRIGATION WORKS

SEC. 24, T.11 S., R. 4W., W.M.

LINN COUNTY, OREGON

Scale: 1" = 10 Ch.

July 25, 1953

3" Casting, most Nly. NE. cor. of D.L.C. 77

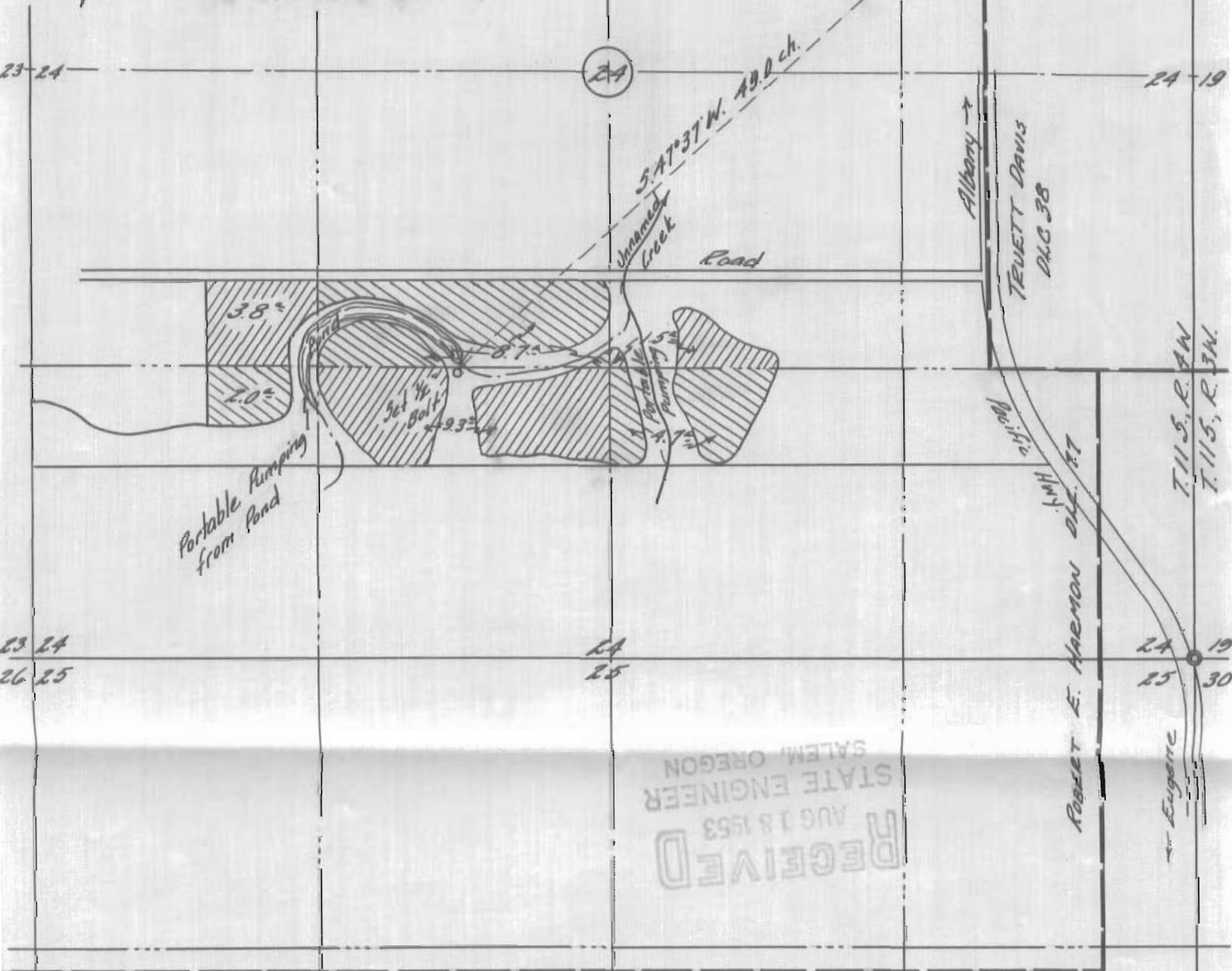

RECEIVED
 AUG 18 1953
 STATE ENGINEER
 SALEM, OREGON

I, Orris A. Carnegie of Albany, Oregon, do hereby certify that this map was made from notes taken during an actual survey made under my immediate supervision on July 25, 1953 and supplemented by information taken from the latest aerial photographs; that the monument shown on this map consisting of a 1/2" bolt is S.47°37'W. 49.0 chains from the most Northerly Northeast corner of Robert E. Harmon D.L.C. No. 77 in T.11 S., R. 4W. of the Will. Mer. in Linn County, Oregon.

REGISTERED
ORRIS A. CARNEGIE
 LAND SURVEYOR

Orris A. Carnegie
 MAY 9, 1947
 ORRIS A. CARNEGIE
 213

28712
 22605