

RECEIVED
AUG 18 1958
STATE ENGINEER
SALIENT DIVISION

300 ft
2 1/2 in
1 1/2 in

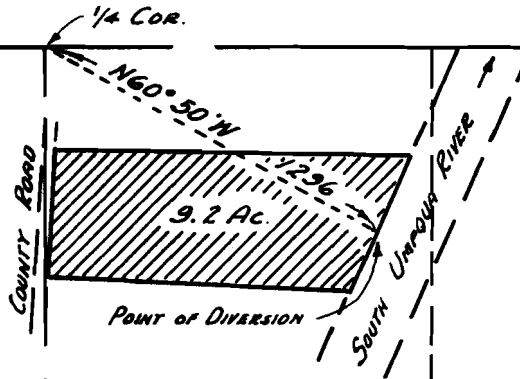

16
T27S R6W

SCALE 8"=1 MILE

NOTE:-
THIS MAP PREPARED FROM DATA
FURNISHED BY THE APPLICANT. NO SURVEY
MADE BY THIS OFFICE

WATER RIGHT
FOR
VINCENT PRESCHERN
SECTION 16, T27S, R6W, W.M.

OFFICE OF
BEN B. IRVING
COUNTY SURVEYOR, DOUGLAS COUNTY
ROSEBURG, OREGON

Application No. 28713
Permit No. 22606

4