

PLAT - E ROSEBURG HOME-ORCHARD TRACTS

DOUGLAS, CO. OREGON.

DEDICATION.

Know All Men by these Presents, that W. C. Harding and Ada Harding, his wife and R. M. Hambley and C. M. Hambley, his wife the owners of the property shown on the annexed plat have caused the same to be surveyed and platted as Plat E. Giving them Orchard Tracts and do hereby dedicate to the public use from the above shown herein.

Witness our hands and seals this 6th day of November 1909

In presence of
 W. C. Harding
 Ada Harding
 R. M. Hambley

State of Oregon }
 County of Douglas }

On the 6th day of November 1909 personally appeared before me W. C. Harding and Ada Harding his wife and R. M. Hambley and C. M. Hambley, his wife and acknowledged to me that they executed the foregoing dedication for the uses and purposes therein named.

W. C. Hambley Co Clerk

AFFIDAVIT

I, C. E. Roberts and J. M. C. Leonard being first duly sworn depose and say that we have carefully surveyed and marked with proper monuments the lands herein shown of which the following is a true description: Beginning at a point which bears N. 41° 07' 6" E. 225' distant from the cor. of sec. 28, 29, 32 and 33 in T. 26 S., R. 6 W., N. 1/4, thence N. 0° 15' W. 236', thence N. 54° 24' E. 240.0', thence N. 46° 8' 200.5', thence N. 87° 12' E. 291.3', thence N. 35° 06' E. 301.0', thence S. 46° 22' E. 380.0', N. 75° 45' E. 167.2', thence N. 35° 10' E. 413.7', thence N. 30° 09' E. 474.4', thence N. 37° 6' E. 668.1' S. 0° 09' E. 247.5', to N. Impiqua River, thence S. 87° 27' W. 400.4', thence S. 85° 25' W. 238.3', thence S. 25° 15' W. 304.3', thence S. 79° 03' W. 641.4', thence S. 67° 25' W. 751.6', thence S. 57° 40' W. 397.1', thence S. 64° 57' W. 557.6', thence S. 70° 48' W. 293.7', thence S. 72° 00' W. 206.3', thence S. 77° 11' W. 153.8', thence N. 68° 12' W. 155.2', thence N. 67° 15' W. 542.3', thence N. 87° 05' W. 100.1', thence S. 77° 51' W. 204.2', thence N. 75° 00', thence S. 89° 45' E. 1780.3', thence N. 33° 51' E. 972.5' to place of beginning. That the initial point for this survey is a sandstone 7" x 3" x 12" placed 6" below the surface of the cor. of sec. 28, 29, 32 and 33 in T. 26 S., R. 6 W., N. 1/4.

Witness
 J. M. C. Leonard

Subscribed and sworn to before me this 25th day of Nov. 1909

W. C. Hambley
 Co Clerk



LEGEND

1900. Anal. Crim. road, Plat. 210, 211, 212, 213, 214, 215, 216, 217, 218, 219, 220, 221, 222, 223, 224, 225, 226, 227, 228, 229, 230, 231, 232, 233, 234, 235, 236, 237, 238, 239, 240, 241, 242, 243, 244, 245, 246, 247, 248, 249, 250, 251, 252, 253, 254, 255, 256, 257, 258, 259, 260, 261, 262, 263, 264, 265, 266, 267, 268, 269, 270, 271, 272, 273, 274, 275, 276, 277, 278, 279, 280, 281, 282, 283, 284, 285, 286, 287, 288, 289, 290, 291, 292, 293, 294, 295, 296, 297, 298, 299, 300, 301, 302, 303, 304, 305, 306, 307, 308, 309, 310, 311, 312, 313, 314, 315, 316, 317, 318, 319, 320, 321, 322, 323, 324, 325, 326, 327, 328, 329, 330, 331, 332, 333, 334, 335, 336, 337, 338, 339, 340, 341, 342, 343, 344, 345, 346, 347, 348, 349, 350, 351, 352, 353, 354, 355, 356, 357, 358, 359, 360, 361, 362, 363, 364, 365, 366, 367, 368, 369, 370, 371, 372, 373, 374, 375, 376, 377, 378, 379, 380, 381, 382, 383, 384, 385, 386, 387, 388, 389, 390, 391, 392, 393, 394, 395, 396, 397, 398, 399, 400, 401, 402, 403, 404, 405, 406, 407, 408, 409, 410, 411, 412, 413, 414, 415, 416, 417, 418, 419, 420, 421, 422, 423, 424, 425, 426, 427, 428, 429, 430, 431, 432, 433, 434, 435, 436, 437, 438, 439, 440, 441, 442, 443, 444, 445, 446, 447, 448, 449, 450, 451, 452, 453, 454, 455, 456, 457, 458, 459, 460, 461, 462, 463, 464, 465, 466, 467, 468, 469, 470, 471, 472, 473, 474, 475, 476, 477, 478, 479, 480, 481, 482, 483, 484, 485, 486, 487, 488, 489, 490, 491, 492, 493, 494, 495, 496, 497, 498, 499, 500, 501, 502, 503, 504, 505, 506, 507, 508, 509, 510, 511, 512, 513, 514, 515, 516, 517, 518, 519, 520, 521, 522, 523, 524, 525, 526, 527, 528, 529, 530, 531, 532, 533, 534, 535, 536, 537, 538, 539, 540, 541, 542, 543, 544, 545, 546, 547, 548, 549, 550, 551, 552, 553, 554, 555, 556, 557, 558, 559, 560, 561, 562, 563, 564, 565, 566, 567, 568, 569, 570, 571, 572, 573, 574, 575, 576, 577, 578, 579, 580, 581, 582, 583, 584, 585, 586, 587, 588, 589, 590, 591, 592, 593, 594, 595, 596, 597, 598, 599, 600, 601, 602, 603, 604, 605, 606, 607, 608, 609, 610, 611, 612, 613, 614, 615, 616, 617, 618, 619, 620, 621, 622, 623, 624, 625, 626, 627, 628, 629, 630, 631, 632, 633, 634, 635, 636, 637, 638, 639, 640, 641, 642, 643, 644, 645, 646, 647, 648, 649, 650, 651, 652, 653, 654, 655, 656, 657, 658, 659, 660, 661, 662, 663, 664, 665, 666, 667, 668, 669, 670, 671, 672, 673, 674, 675, 676, 677, 678, 679, 680, 681, 682, 683, 684, 685, 686, 687, 688, 689, 690, 691, 692, 693, 694, 695, 696, 697, 698, 699, 700, 701, 702, 703, 704, 705, 706, 707, 708, 709, 710, 711, 712, 713, 714, 715, 716, 717, 718, 719, 720, 721, 722, 723, 724, 725, 726, 727, 728, 729, 730, 731, 732, 733, 734, 735, 736, 737, 738, 739, 740, 741, 742, 743, 744, 745, 746, 747, 748, 749, 750, 751, 752, 753, 754, 755, 756, 757, 758, 759, 760, 761, 762, 763, 764, 765, 766, 767, 768, 769, 770, 771, 772, 773, 774, 775, 776, 777, 778, 779, 780, 781, 782, 783, 784, 785, 786, 787, 788, 789, 790, 791, 792, 793, 794, 795, 796, 797, 798, 799, 800, 801, 802, 803, 804, 805, 806, 807, 808, 809, 810, 811, 812, 813, 814, 815, 816, 817, 818, 819, 820, 821, 822, 823, 824, 825, 826, 827, 828, 829, 830, 831, 832, 833, 834, 835, 836, 837, 838, 839, 840, 841, 842, 843, 844, 845, 846, 847, 848, 849, 850, 851, 852, 853, 854, 855, 856, 857, 858, 859, 860, 861, 862, 863, 864, 865, 866, 867, 868, 869, 870, 871, 872, 873, 874, 875, 876, 877, 878, 879, 880, 881, 882, 883, 884, 885, 886, 887, 888, 889, 890, 891, 892, 893, 894, 895, 896, 897, 898, 899, 900, 901, 902, 903, 904, 905, 906, 907, 908, 909, 910, 911, 912, 913, 914, 915, 916, 917, 918, 919, 920, 921, 922, 923, 924, 925, 926, 927, 928, 929, 930, 931, 932, 933, 934, 935, 936, 937, 938, 939, 940, 941, 942, 943, 944, 945, 946, 947, 948, 949, 950, 951, 952, 953, 954, 955, 956, 957, 958, 959, 960, 961, 962, 963, 964, 965, 966, 967, 968, 969, 970, 971, 972, 973, 974, 975, 976, 977, 978, 979, 980, 981, 982, 983, 984, 985, 986, 987, 988, 989, 990, 991, 992, 993, 994, 995, 996, 997, 998, 999, 1000.	
---	--

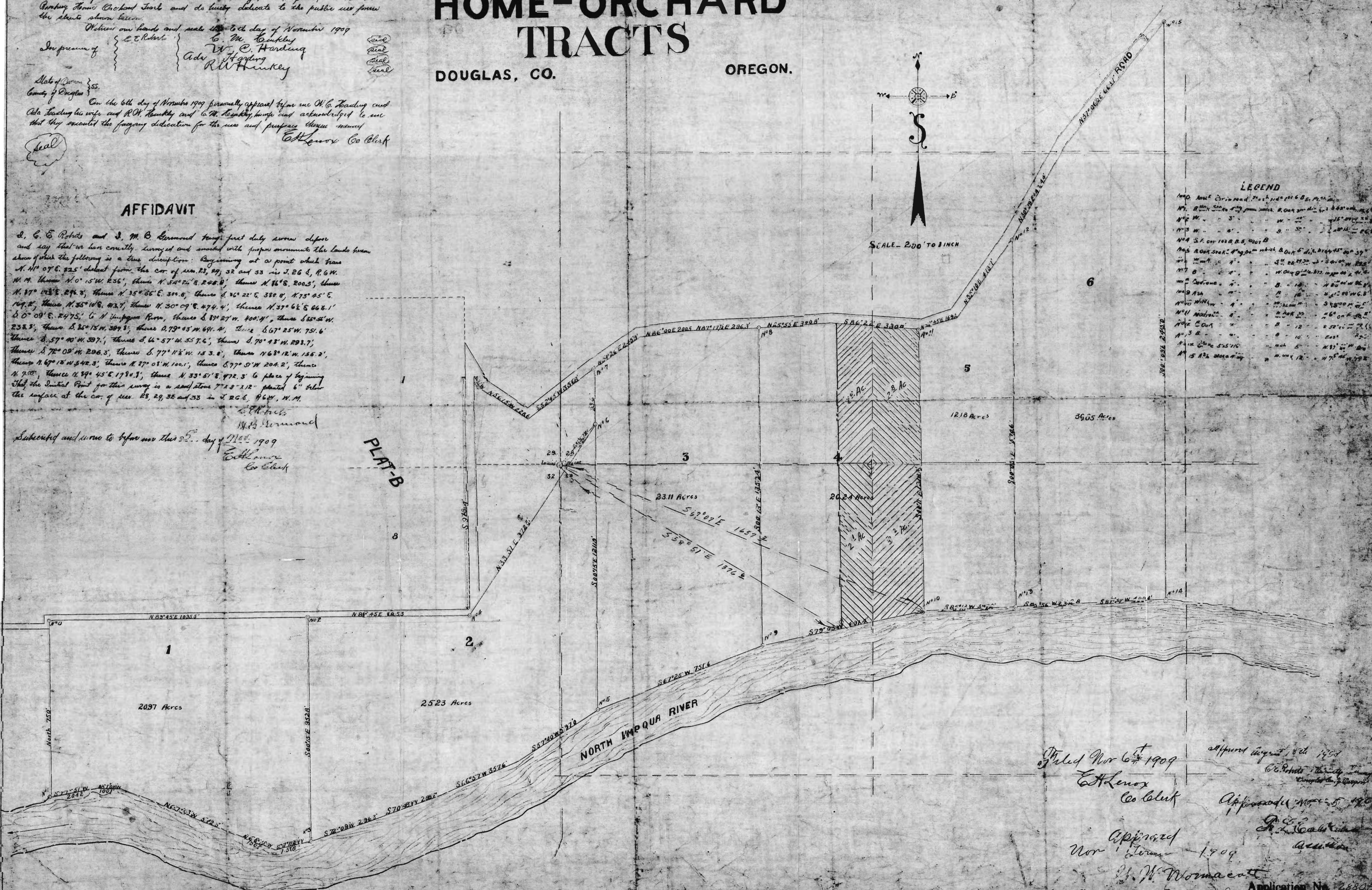

Filed Nov 6th 1909
 W. C. Hambley
 Co Clerk

Approved
 Nov 1st 1909
 J. W. Wornacott
 County Judge

Application No. 26802
 Permit No. 26802