

W. R. 232

R. F. CHROMY IRRIGATION WORKS

SEC. 18, T. 10 S., R. 1W., W.M.
LINN COUNTY, ORE.

Scale: 1" = 400'

Oct. 5, 1953

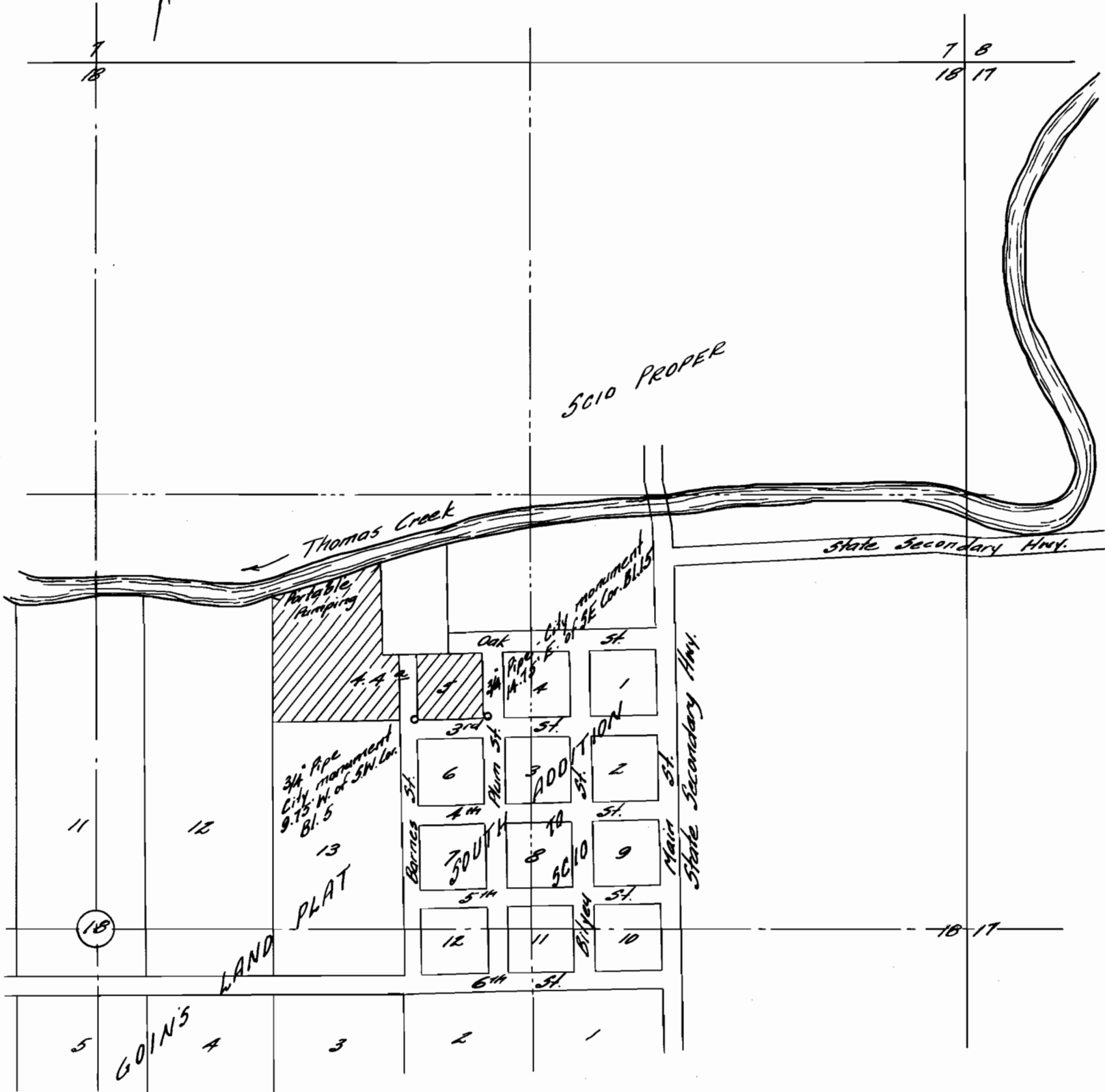

I, Orris A. Carnegie of Albany, Oregon, do hereby certify that this map was made from notes on record in the office of the Linn County Surveyor and supplemented by information taken from the latest aerial photographs; that the monuments are as shown on this map.

REGISTERED
ORRIS A. CARNEGIE
LAND SURVEYOR

Orris A. Carnegie

MAY 9, 1947
ORRIS A. CARNEGIE
213

Application No 28864
Permit No 22700