

WATER PERMIT APPLICATION — January 25, 1954

Earl Gray & Lulu Gray, husband and wife
Allegany, Oregon

SE 1/4 SW 1/4 Section 33, T 24 S, R 11 W, W.M.

COOS COUNTY

OREGON

SE SW

SW SW

pipeline from Creek
to Residence

Point of Diversion Located
894.26 North & 1540.32 East of
the S.W. Cor. Sec 33, T24S, R11W

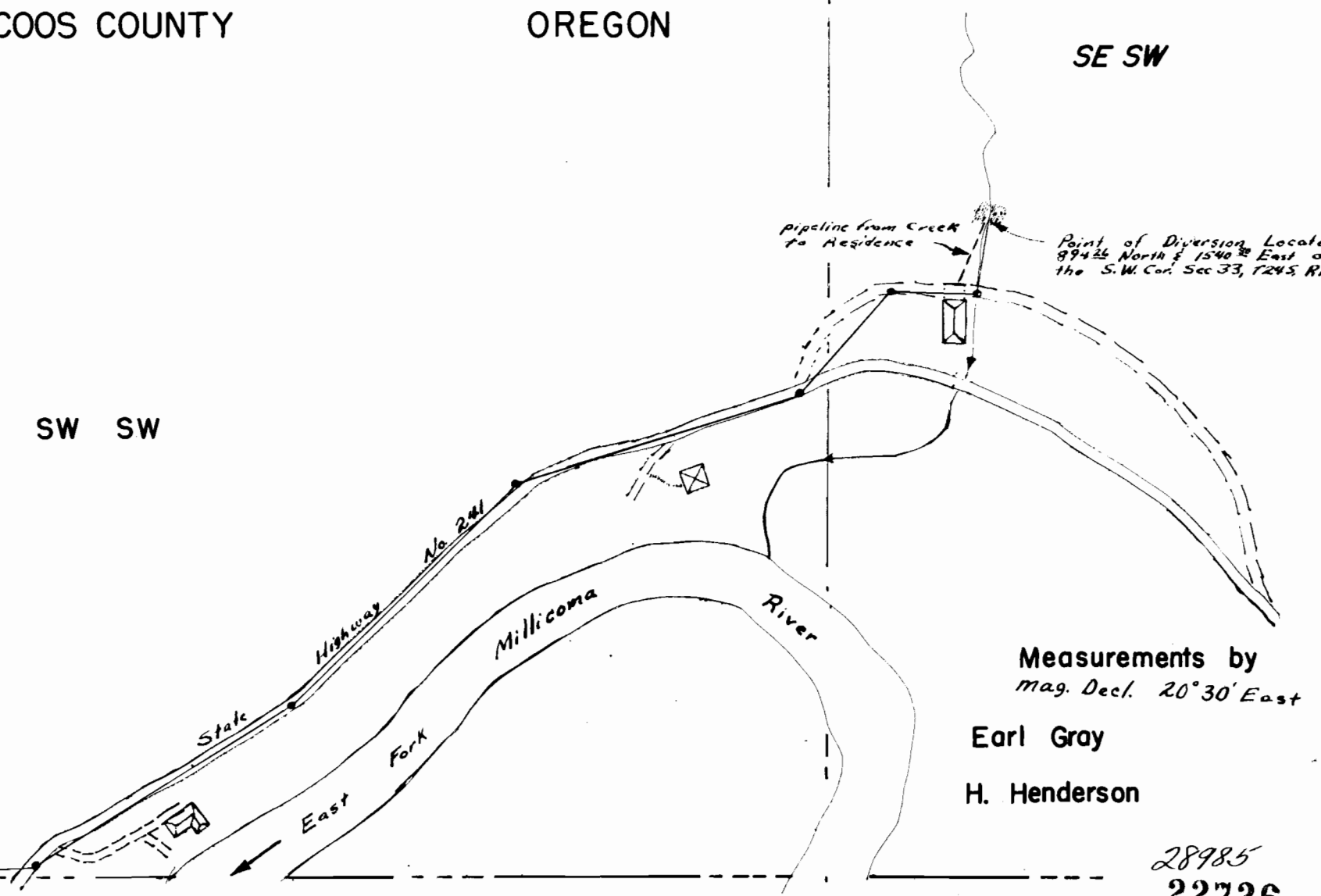

Measurements by
mag. Decl. 20° 30' East

Earl Gray

H. Henderson

28985
22726