

SURVEY FOR WATER RIGHT APPLICATION

FOR
L. R. GOODWIN

IN

SEC. 28; TWP. 20S; R3W.W.M.

NW 1/4; NE 1/4 & NE 1/4, NE 1/4

REGISTERED
OREGON
LAND SURVEYOR
Gilbert A. Gardner
GILBERT A. GARDNER
NOV 10 1953
275

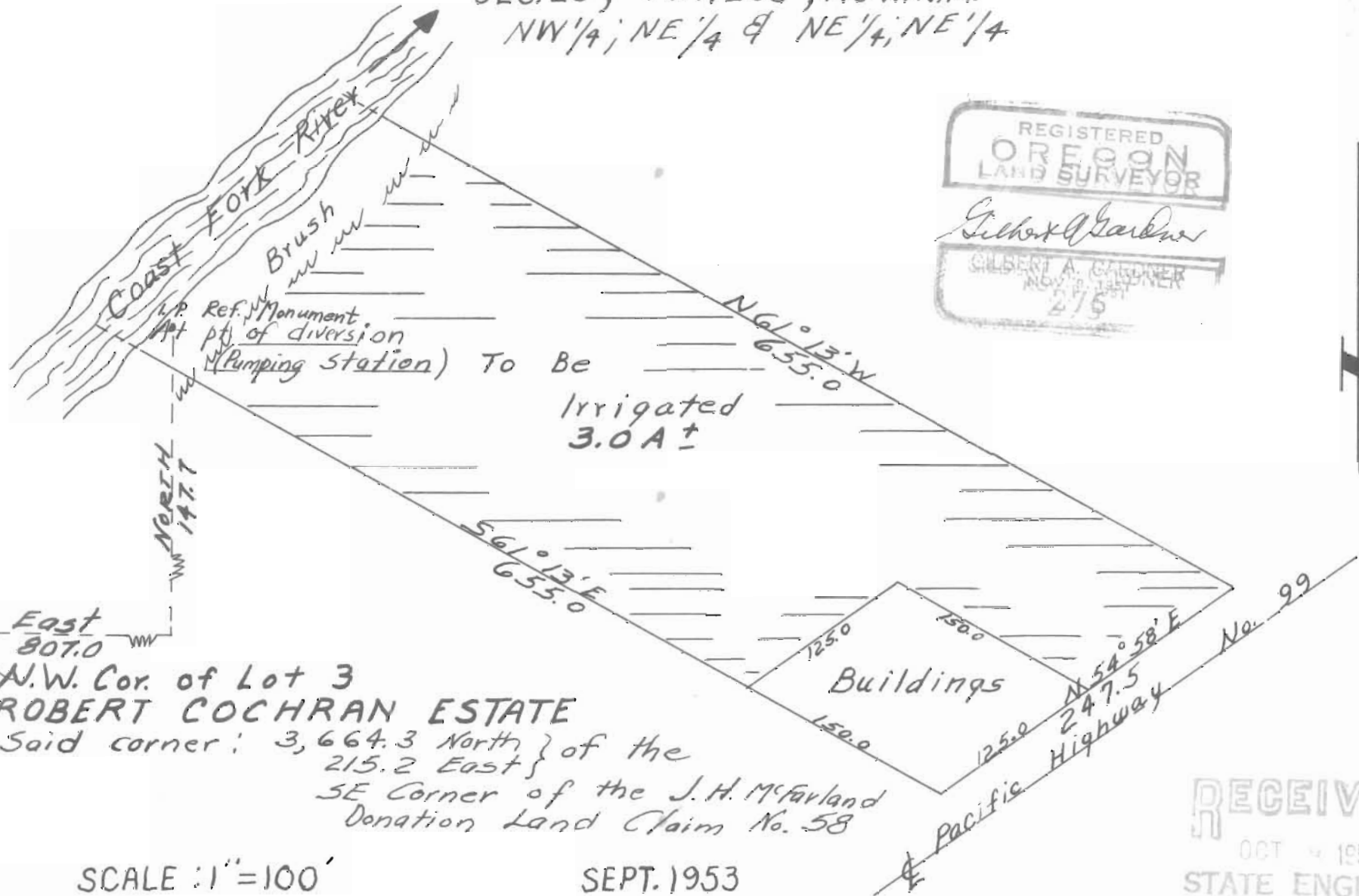

N.W. Cor. of Lot 3
ROBERT COCHRAN ESTATE
Said corner: 3,664.3 North } of the
215.2 East }
SE Corner of the J. H. McFarland
Donation Land Claim No. 58

SCALE: 1" = 100'

SEPT. 1953

Application No. 28722

Permit No. 22743

RECEIVED
OCT 4 1953
STATE ENGINEER
SALEM, OREGON