

T27 S., R6 W

10 11
15 14

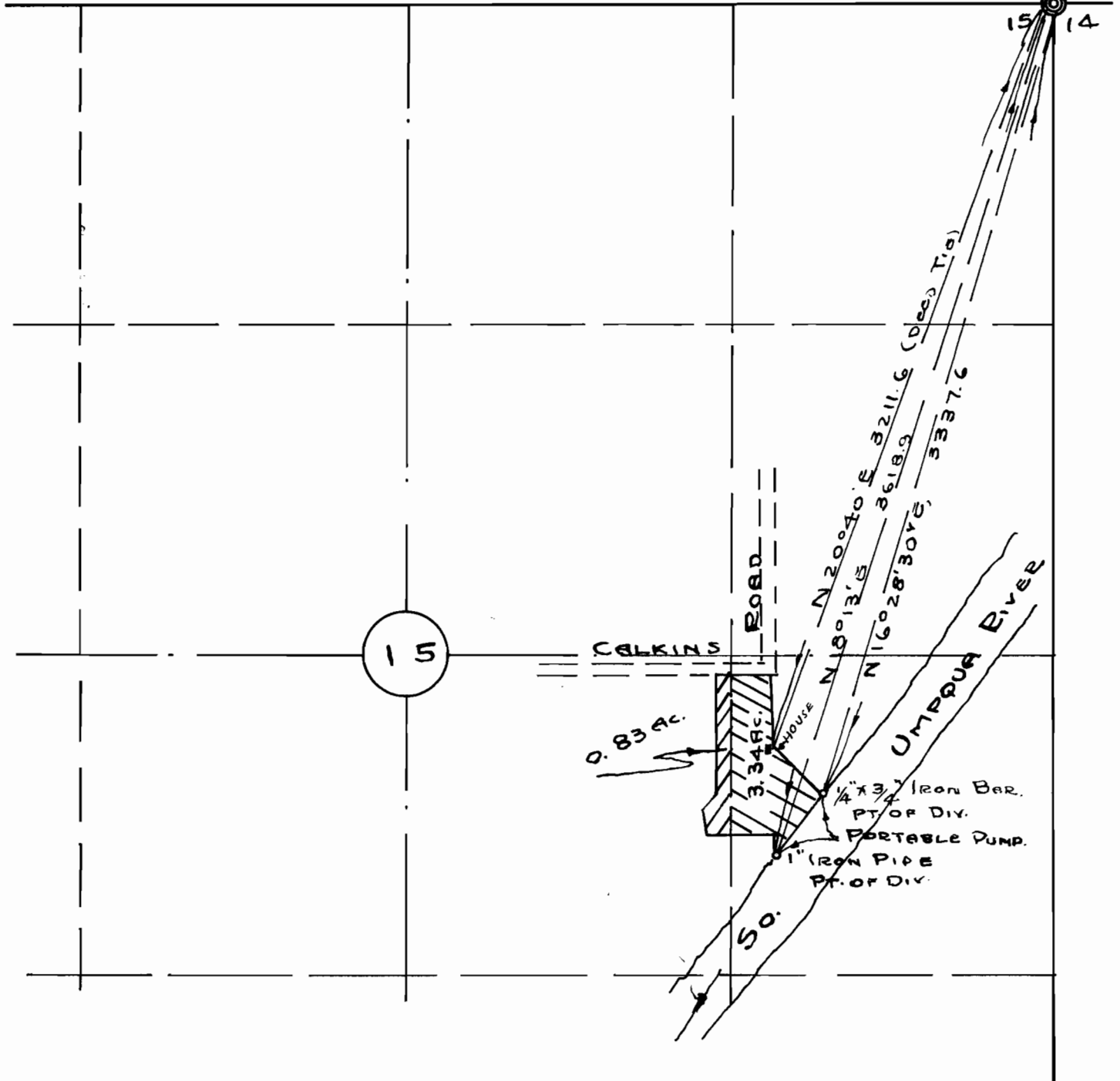

WATER RIGHT
 FOR EDITH G. BOWMAN, EARL
 R. BEEBE, AND FRANK L. BEEBE

IN THE
 N² OF THE SE⁴, SEC. 15, T27 S., R6 W. WM.
 DOUGLAS COUNTY, ORE.

Application No. 28989
 Permit No. 32792