

WATER RIGHT SURVEY FOR RALPH SHUMM
IN LOT 1 SECTION 34 T1N R4W WIL. MER.

WASHINGTON COUNTY
MAY 31, 1954
DATUM ASSUMED

OREGON
SCALE 1 IN. = 100 FT.

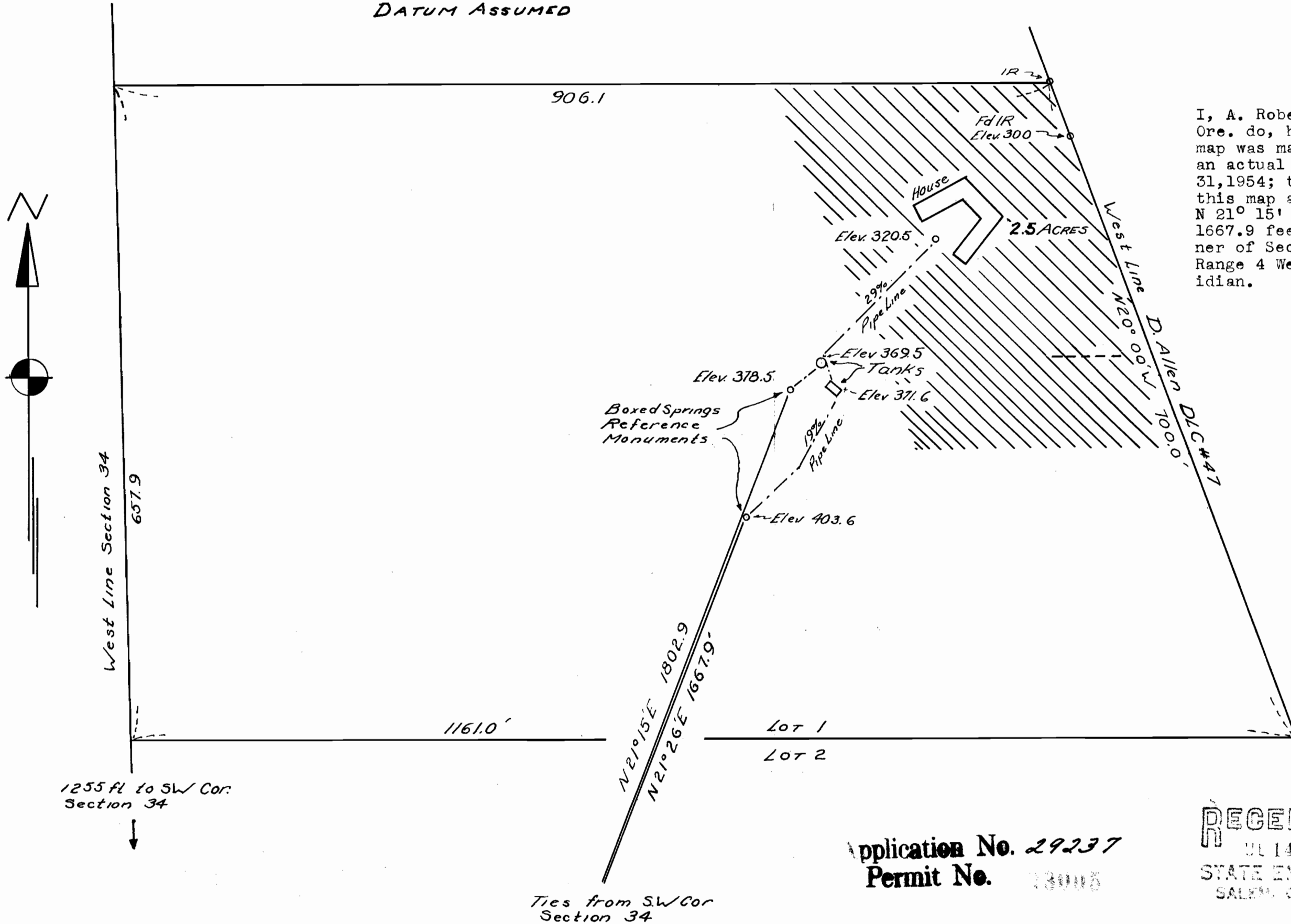

I, A. Robert Sorbel, of Forest Grove, Ore. do, hereby certify that this map was made from notes taken during an actual survey made by me on May 31, 1954; that the monuments shown on this map are 1x36" Iron Pipes and are N 21° 15' E 1802.9 and N 21° 26' E 1667.9 feet from the Southwest Corner of Section 34, Township 1 North Range 4 West of the Willamette Meridian.

A. Robert Sorbel

REGISTERED
OREGON
LAND SURVEYOR

A. Robert Sorbel

NOV. 6, 1953
A. ROBERT SORBEL
314

Application No. 29237
Permit No. 18005

RECEIVED
JUL 14 1954
STATE ENGINEER
SALEM, OREGON

RECEIVED
JUL 14 1954

1255 ft to SW Cor.
Section 34

Ties from SW Cor
Section 34