

RECEIVED  
JUN 15 1954  
STATE ENGINEER  
SALEM, OREGON

**SURVEYOR'S CERTIFICATE**

I, W. E. Anderson of Tillamook Oregon do hereby certify that this map was made from notes taken during an actual survey made by me in May 1954 and that it correctly represents the property herein

Co. Surv  
W. E. Anderson.

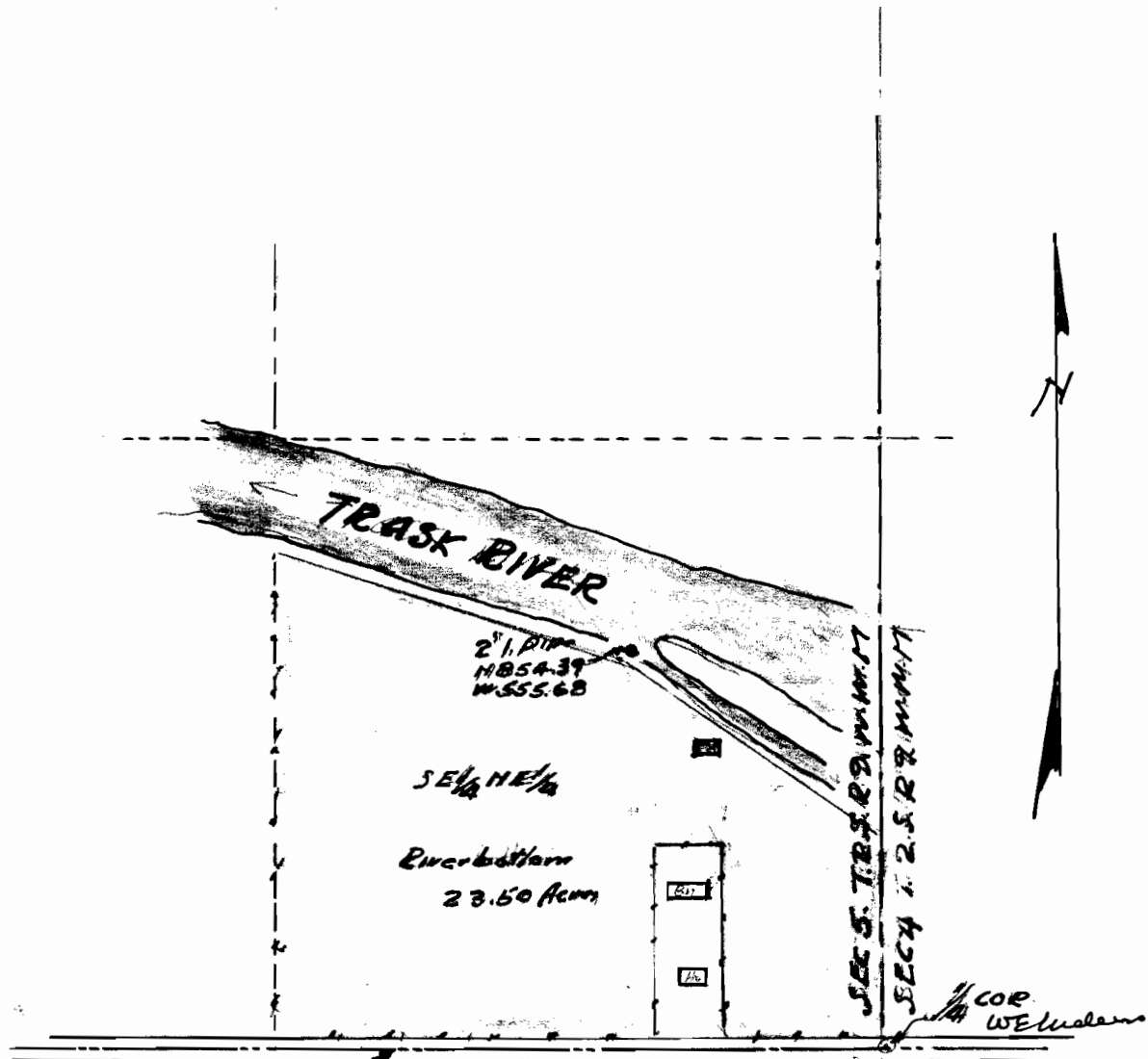

LONG PEARIE COUNTY BOAR

Application No. 29255  
Permit No. 13010

MARGARET BRADEN  
WATER RIGHT  
SEC. 5 T. 2. S. R. 2. W. W. 11  
TILLAMOOK ORE  
Scale 1"=400

29255