

35-6-181  
f 18  
35-7-13

# T. 35S.R.6-7W.W.M.

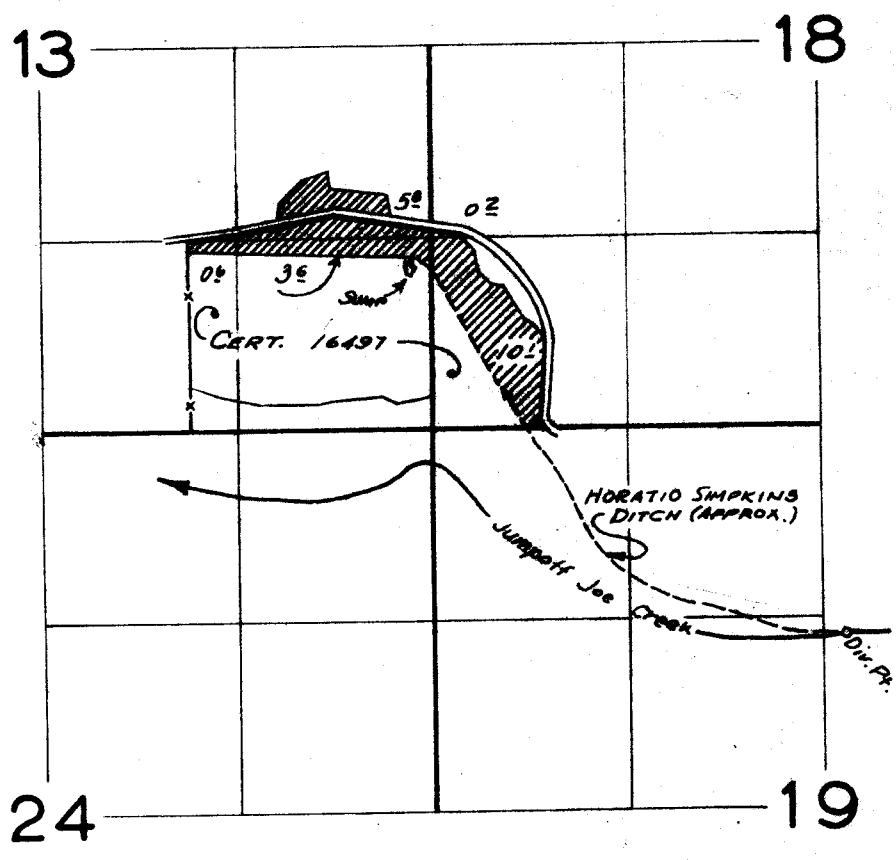

## FINAL PROOF SURVEY UNDER

Application No. 29.291. Permit No. 23025.  
IN NAME OF

CONRAD O. NYSTROM

Surveyed July 22 1959, by *R. Jackson*

N-24

11  
7-13

T. 35 S. R. 6 & 7 W.W.M.

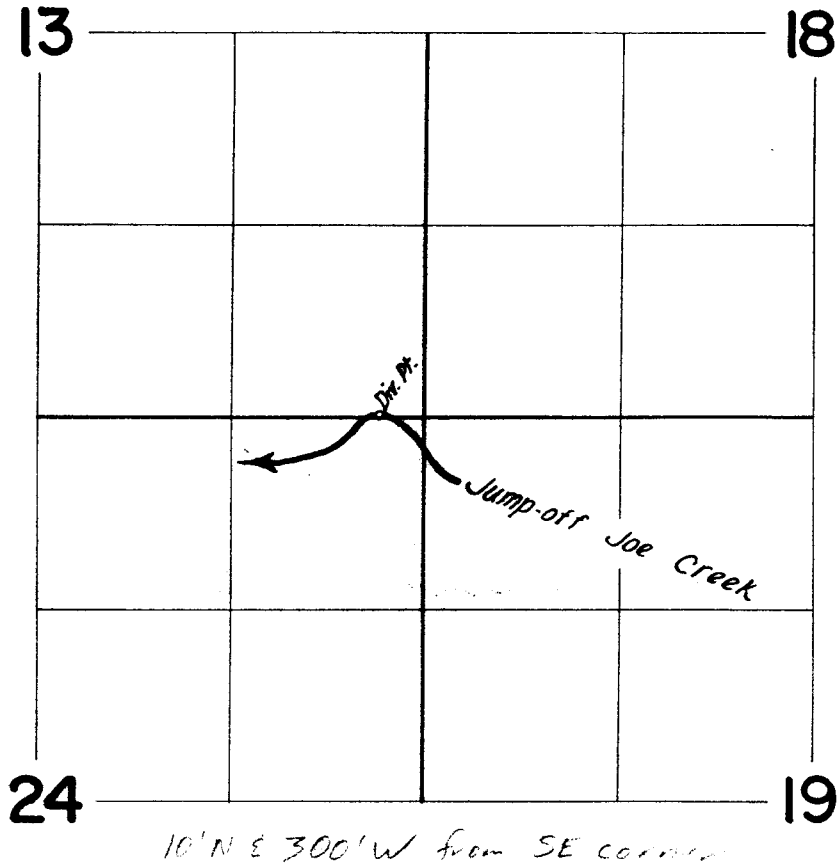

rec'd  
1-11-90

**FINAL PROOF SURVEY**  
UNDER

Transfer N-24

Application No. .... Permit No. ....  
IN NAME OF

CONRAD O. NYSTROM

Surveyed June 4, 1963., by *L.H. Jackson*