

I, HAROLD E. KARLSONS, REG. OREGON LAND SURVEYOR, OF PORTLAND, OREGON DO HERBY CERTIFY THAT THIS MAP WAS MADE FROM NOTES TAKEN DURING AN ACTUAL SURVEY MADE BY ME ON THE 4TH OF AUGUST, 1954; THAT THE MONUMENT SHOWN ON THIS MAP CONSISTING OF AN IRON PIPE (1" IN ϕ) IS 265' S. AND 1073.6' W OF 1/4 SEC. CORNER BETWEEN SEC. 29 AND 32; T. 1 S.; R. 1 E.; W. 2.

PROPERTY TO BE IRRIGATED: LOTS 1 TO 14 AND 31 TO 36; BLOCK 12;

WEST PORTLAND PARK ADD. (\pm 1.15 ACRES)

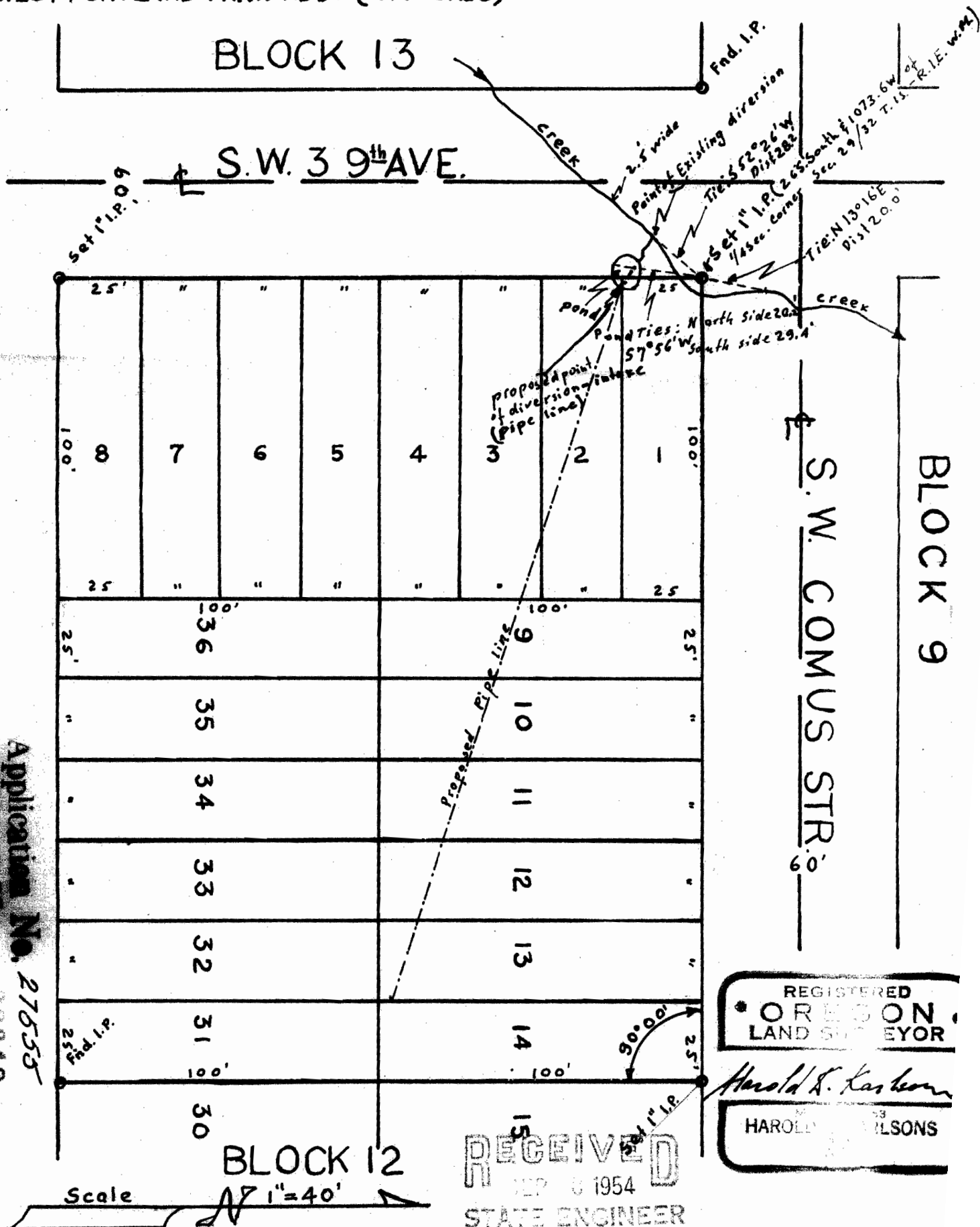

Application No. 27555
 Permit No. 23048

REGISTERED
 OREGON
 LAND SURVEYOR
 Harold E. Karlsons
 HAROLD E. KARLSONS

RECEIVED
 SEP 8 1954
 STATE ENGINEER
 SALEM, OREGON