

Secs. 8 & 17 Twp. 36S. Range 14W. W. M.

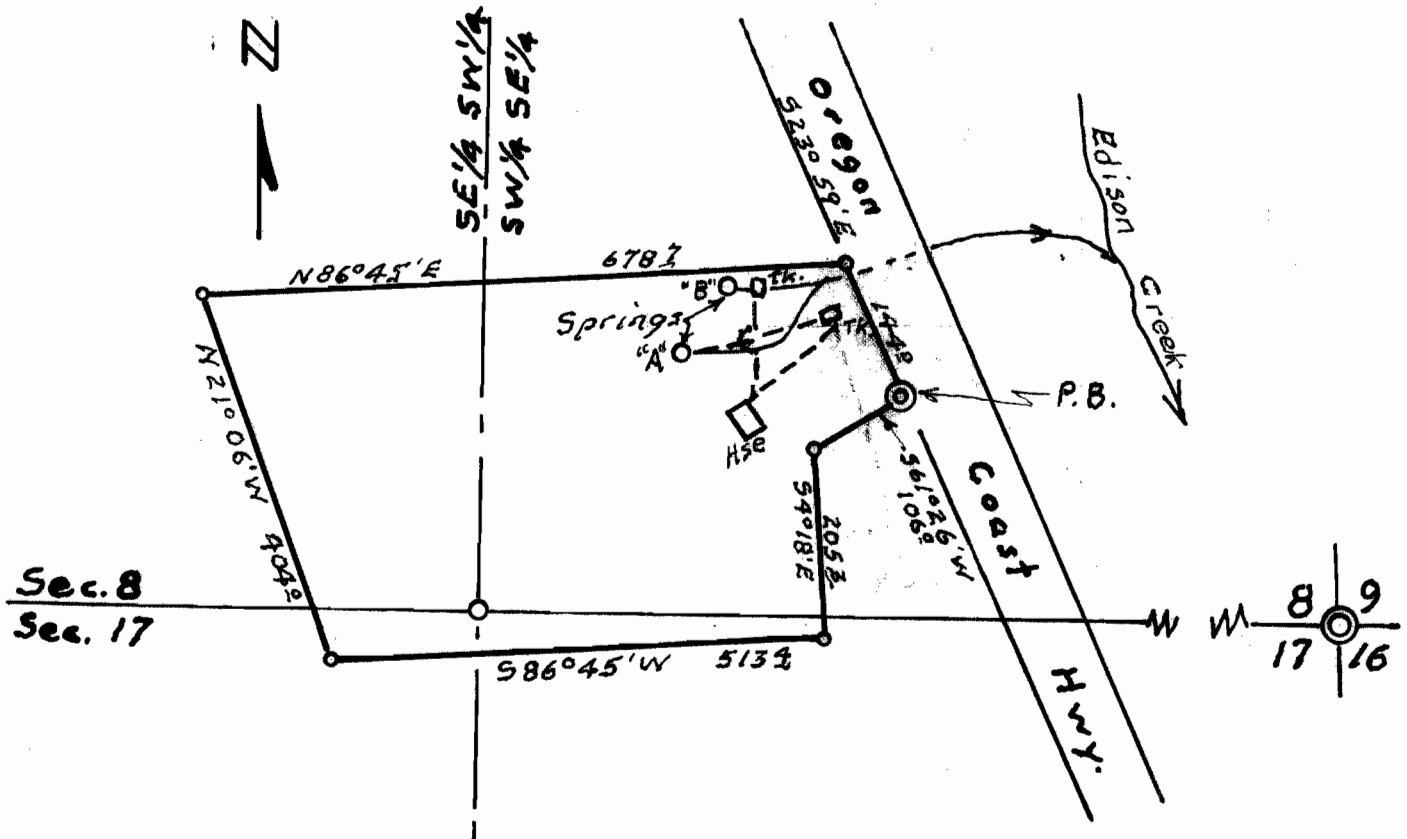

P.B. = North 228[±] and West 2200[±] from SE Cor. Sec. 8

Spring "A" is North 275[±] and West 2425[±]

Spring "B" is North 340[±] and West 2380[±]

From S.E. Cor. Sec. 8

REGISTERED
OREGON
LAND SURVEYOR

Charles T. M. Echols

JAN. 1, 1943
Charles T. M. Echols
87

RECEIVED
SEP 17 1954
STATE ENGINEER
SALEM, OREGON

RECEIVED
JUL 12 1954
STATE ENGINEER
SALEM, OREGON

George W Kammer
Gold Beach, Oregon

Water Permit
Map

Application No. 29148
Permit No. 23064

4-1954 Scale: 1" = 200'