

I FRANK SPERB OF CANBY OREGON DO CERTIFY THAT THIS MAP WAS MADE FROM NOTES TAKEN DURING AN ACTUAL SURVEY MADE BY ME ON THE 7<sup>TH</sup> DAY OF AUG. 1954; THAT THE MONUMENT SHOWN ON THIS MAP CONSISTING OF A 3/4 IN. IRON PIPE IS S.36°46'E 628.7 FT. FROM THE SOUTHEAST CORNER OF THE LOT WHITCOMB D.L.C. T.1.S., R.1.E. W.M.

*Frank Spurb*

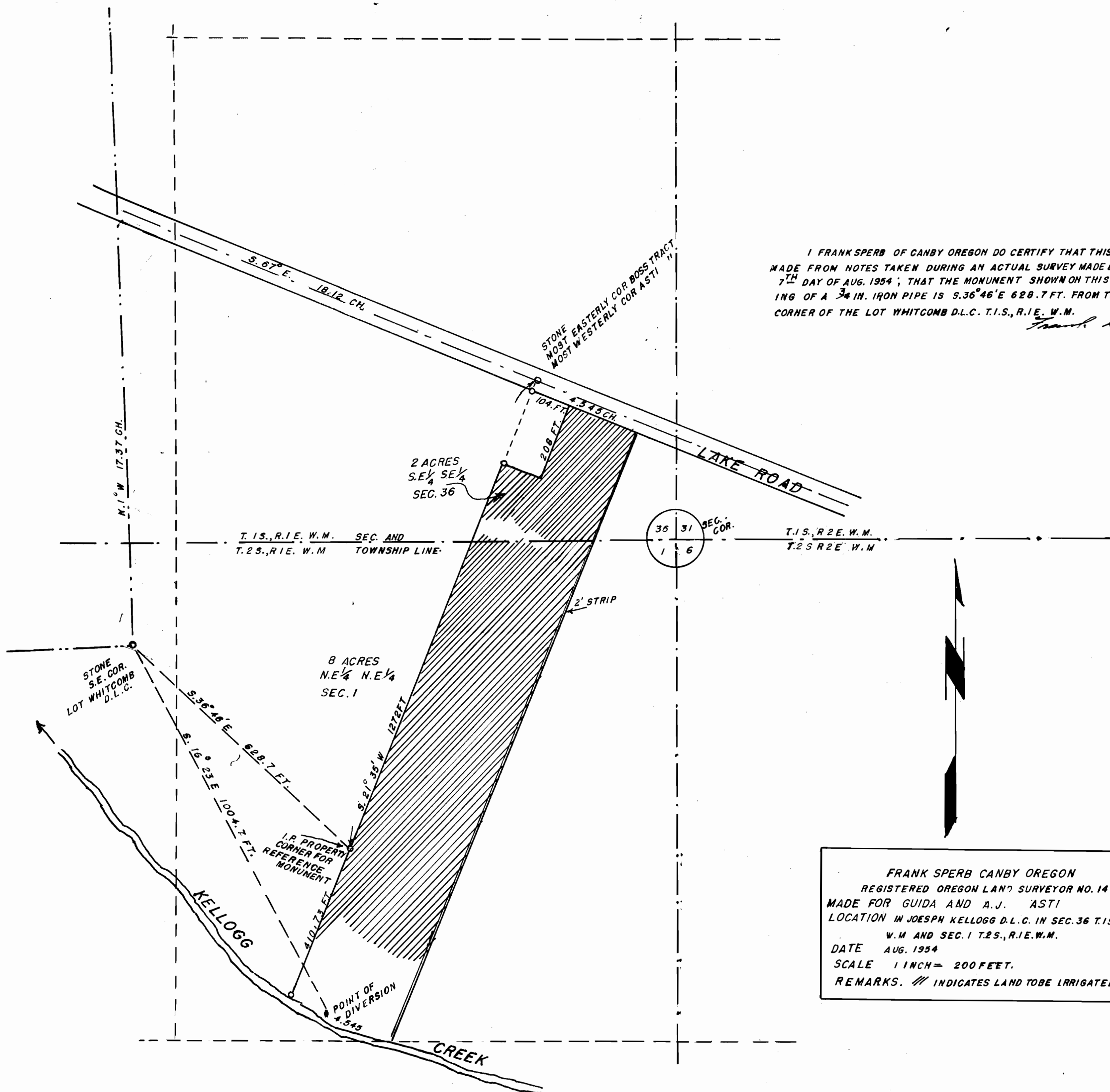

FRANK SPERB CANBY OREGON  
REGISTERED OREGON LAND SURVEYOR NO. 14  
MADE FOR GUIDA AND A.J. ASTI  
LOCATION IN JOSEPH KELLOGG D.L.C. IN SEC. 36 T.1.S., R.1.E.  
W.M. AND SEC. 1 T.2.S., R.1.E. W.M.  
DATE AUG. 1954  
SCALE 1 INCH = 200 FEET.  
REMARKS. // INDICATES LAND TO BE IRRIGATED

Application No 29354  
Permit No. 23133