

MAP TO ACCOMPANY WATER RIGHT APPLICATION OF

CHARLES SCHIEBEL
RT. 3, BOX 187B
PORTLAND, OREGON

IN SECTION 3, T1S, R1W, W.M., Washington County

Acreage covered by this application is-- 1.4

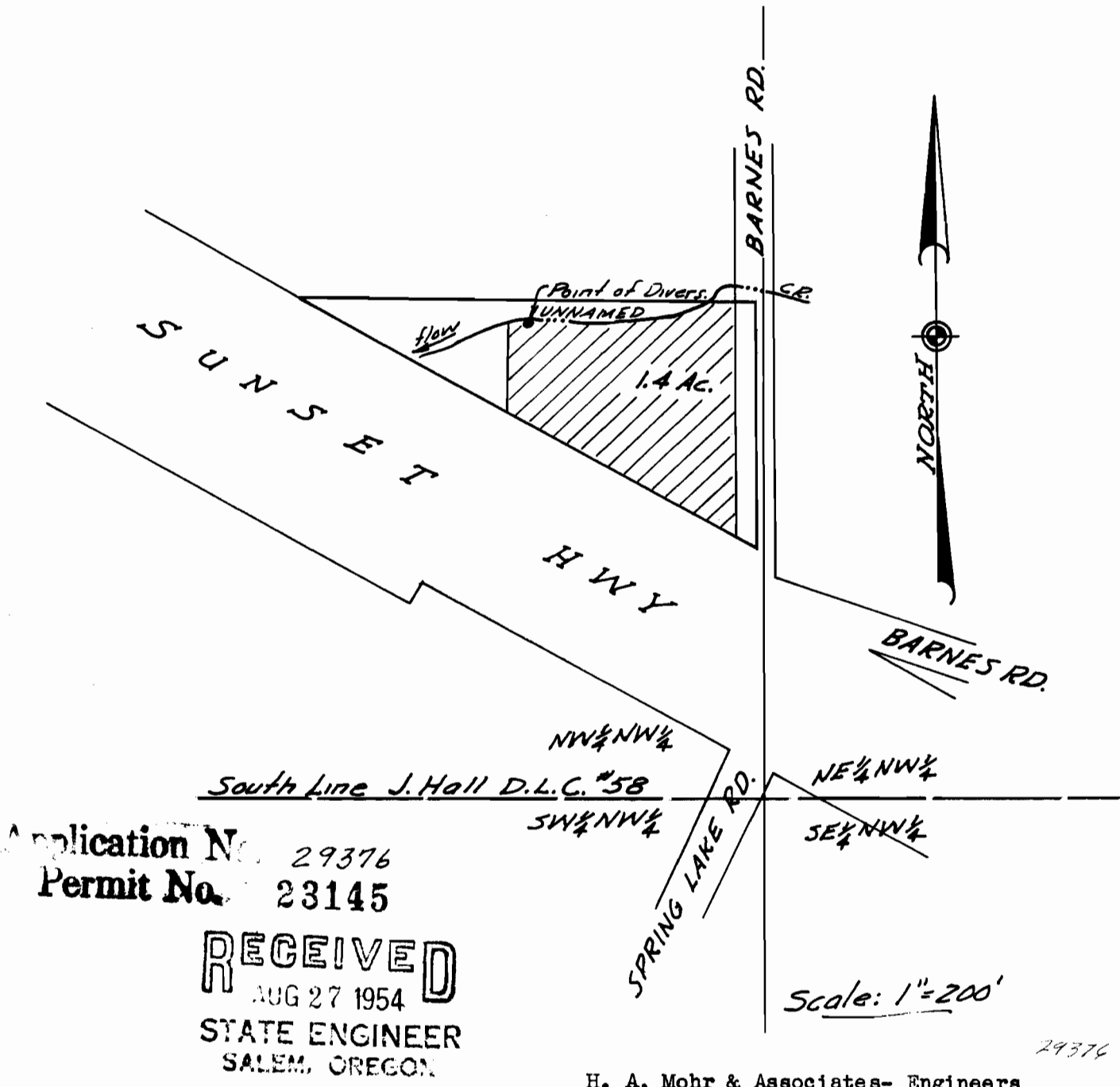

Application No. 29376
Permit No. 23145

RECEIVED
AUG 27 1954
STATE ENGINEER
SALEM, OREGON

H. A. Mohr & Associates- Engineers