

Location sketch

30
31
32

N-13-13-E
3378.01

S-3288.69
W-772.17
2" Iron Pipe
Pt. of Diversion
Res. 10'x12'x3'
Conc. Copy 2500 Gal.
El. 350

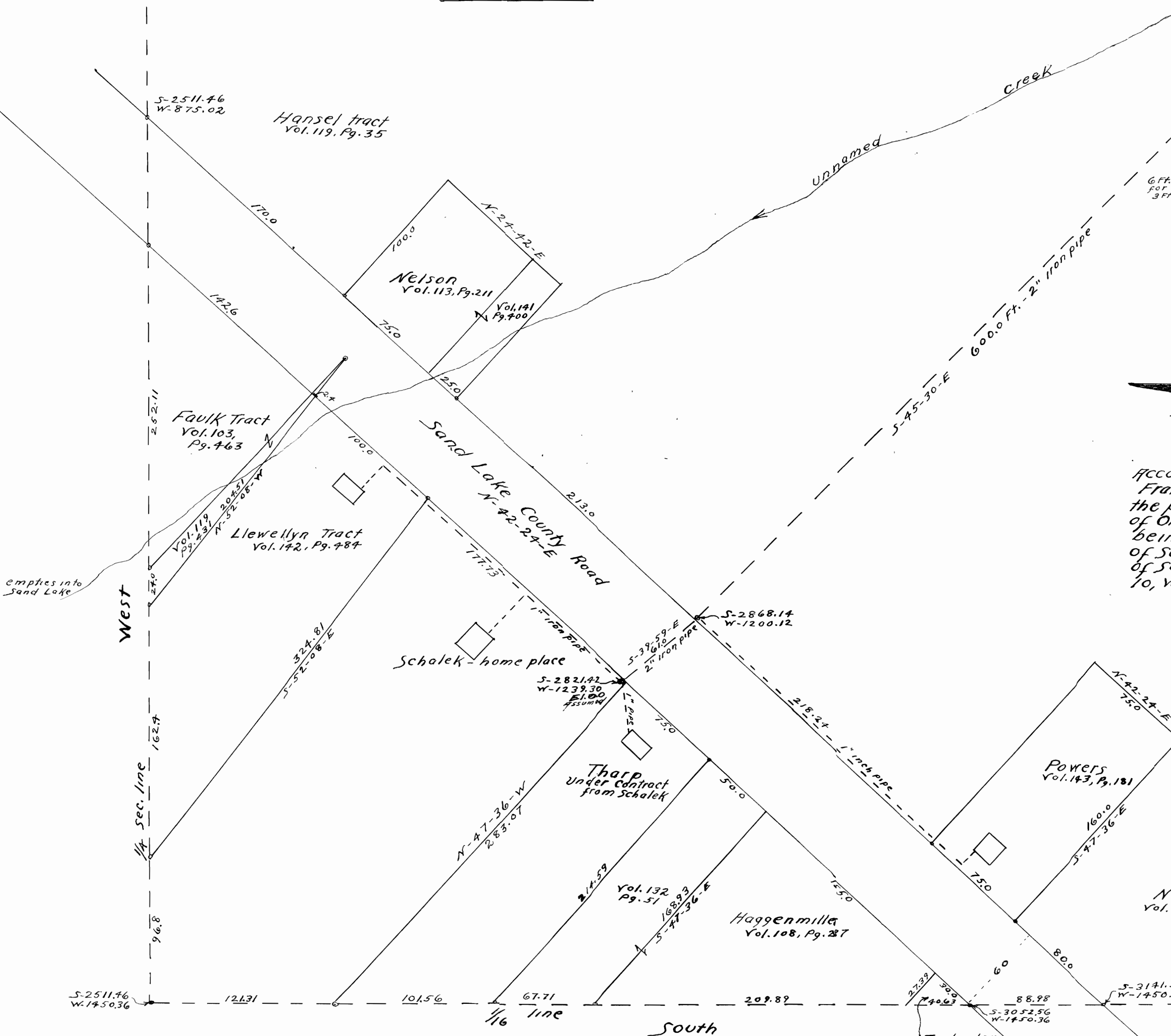

6 Ft. Easement given
for Cons. and maintenance
3 Ft. on each side of pipeline.

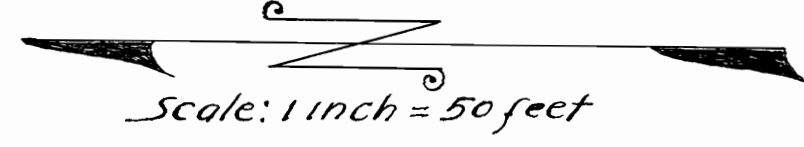

MAP
Accompanying application of
Frank Schalek to appropriate
the public Waters of the State
of Oregon. Applicant's Property
being located in the E. 1/4 of S.E. 1/4
of Sec. 31 and in W. 1/2 of S.W. 1/4
of Sec. 32, Twp. 3 South of Range
10, W.W.M., Tillamook Co., Oregon.

I, Frank E. Babcock of
Cloverdale, Ore., do hereby
certify that this map was made
from notes taken during an
actual survey made by me in
Aug. 1954 and the monument
shown on this map consisting
of a 2" iron pipe is S-3288.69 Ft.
and W-772.17 feet from the N.E.
Cor. of Sec. 31, Twp. 3 S. range 10,
W.W.M., Tillamook Co., Oregon.

Neely
Vol. 137, Pg. 541
Frank E. Babcock
Registered Land Surveyor

Application No. 29423
Permit No. 23168