

Closing cor. Sections 11 & 12

Sec. 1
Sec. 12

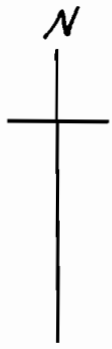

T. 26 S., R. 13 W. W. M.

Scale: 1 in. = 200 ft.

1/4 Sec. 2
Sec. 11

Sec. 2
Sec. 12

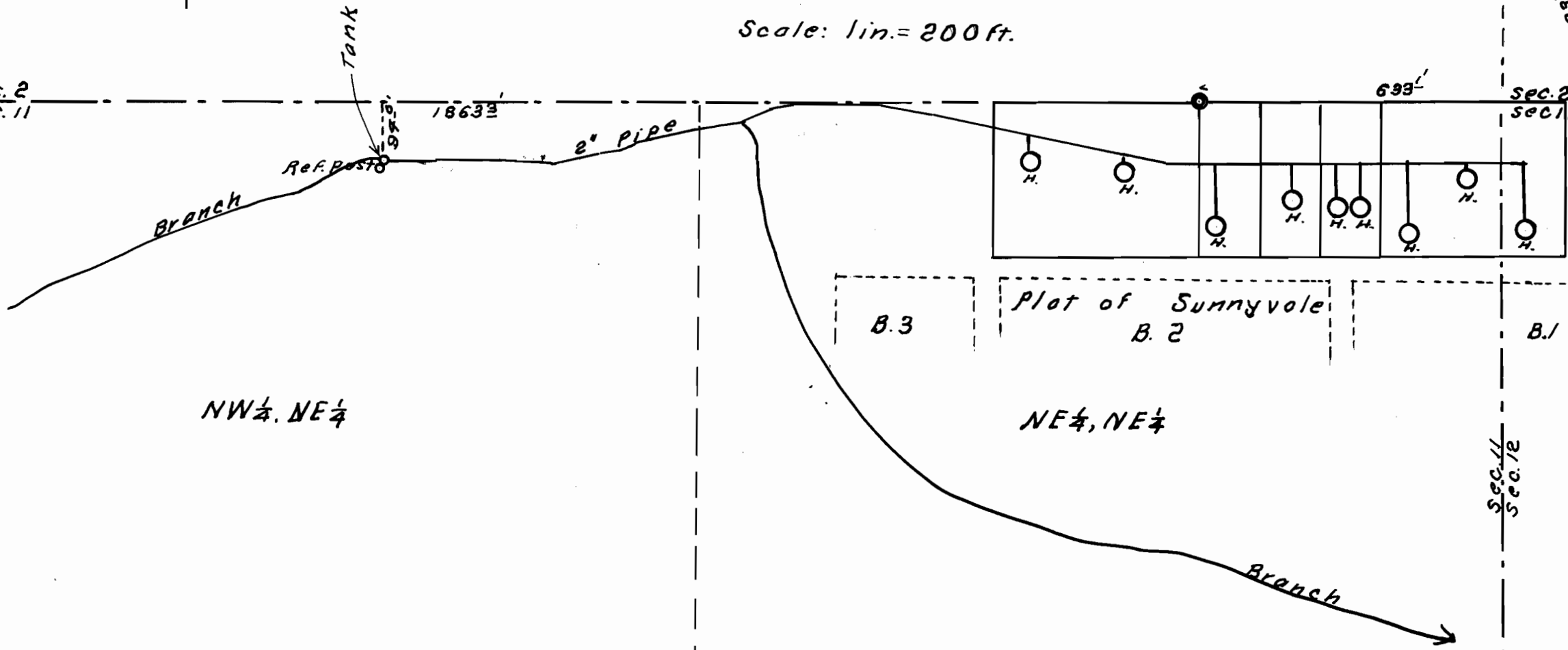

NW 1/4, NE 1/4

NE 1/4, NE 1/4

Map accompany application of
Dean E. Ronkin et al
to appropriate water.

I, J. N. Gearhart, of Myrtle Point, Oregon, do hereby certify that this map was made from notes taken during an actual survey made under my direction on August 11, 1954, and that it correctly represents the works described in the accompanying application together with the location of streams in the immediate vicinity.

J. N. Gearhart
Oregon No. 183

RECEIVED
AUG 2 1954
SURVEY ENGINEER
STATE OF OREGON

Center Sec. 11

Application No. 29448
Permit No. 28180