

RECEIVED  
 JUN 23 1950  
 STATE ENGINEER  
 SALEM, OREGON

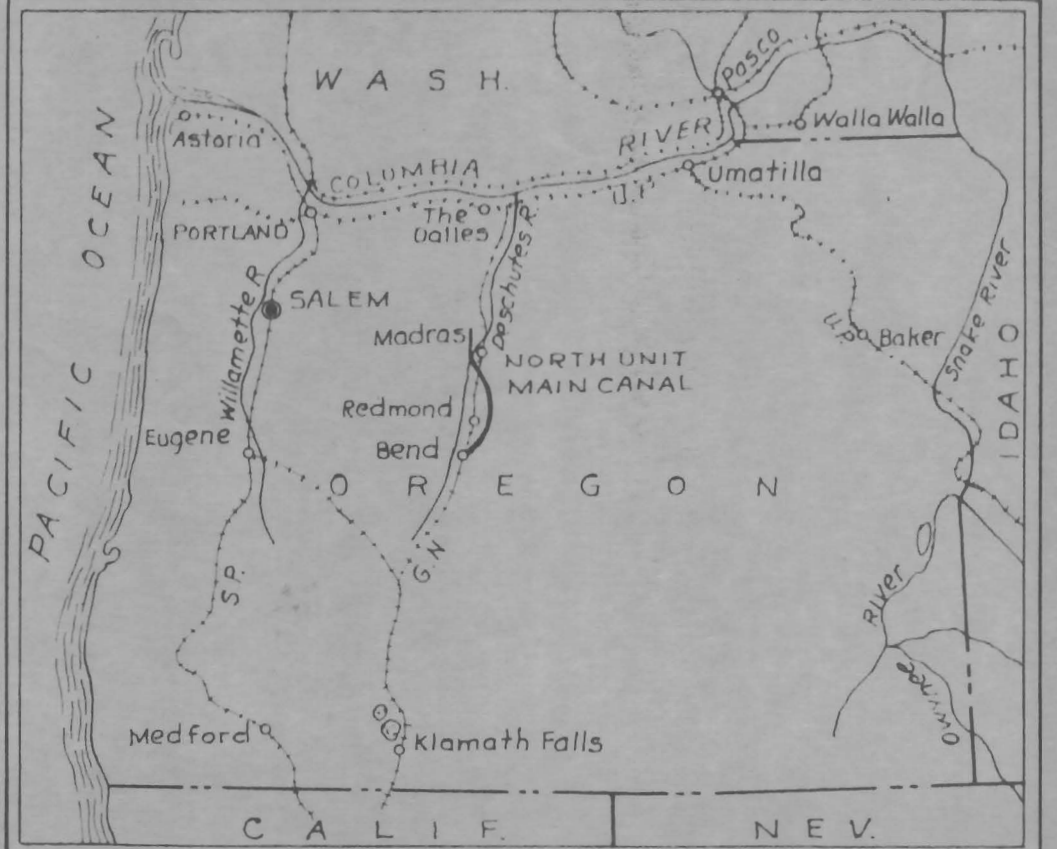

RECEIVED  
 JUN 23 1950  
 STATE ENGINEER  
 SALEM, OREGON

Shaded portion indicates area included within the boundaries of the North Unit Irrigation District.  
 This map to accompany application for Permit to appropriate the Public Water of the State of Oregon to be filed by the North Unit Irrigation District with the State Engineer of Oregon.

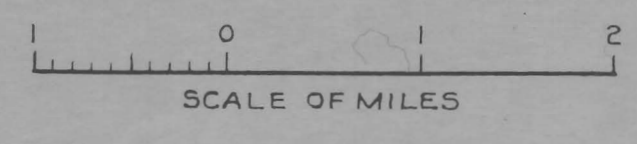

UNITED STATES  
 DEPARTMENT OF THE INTERIOR  
 BUREAU OF RECLAMATION  
 DESCHUTES PROJECT-OREGON  
**NORTH UNIT IRRIGATION DISTRICT  
 LOCATION MAP**

DRAWN R.A.B. SUBMITTED  
 TRACED C.E.S. RECOMMENDED  
 CHECKED W.B. APPROVED J.W. Taylor  
 BEND, OREGON JUNE 20, 1950 112-104-2014



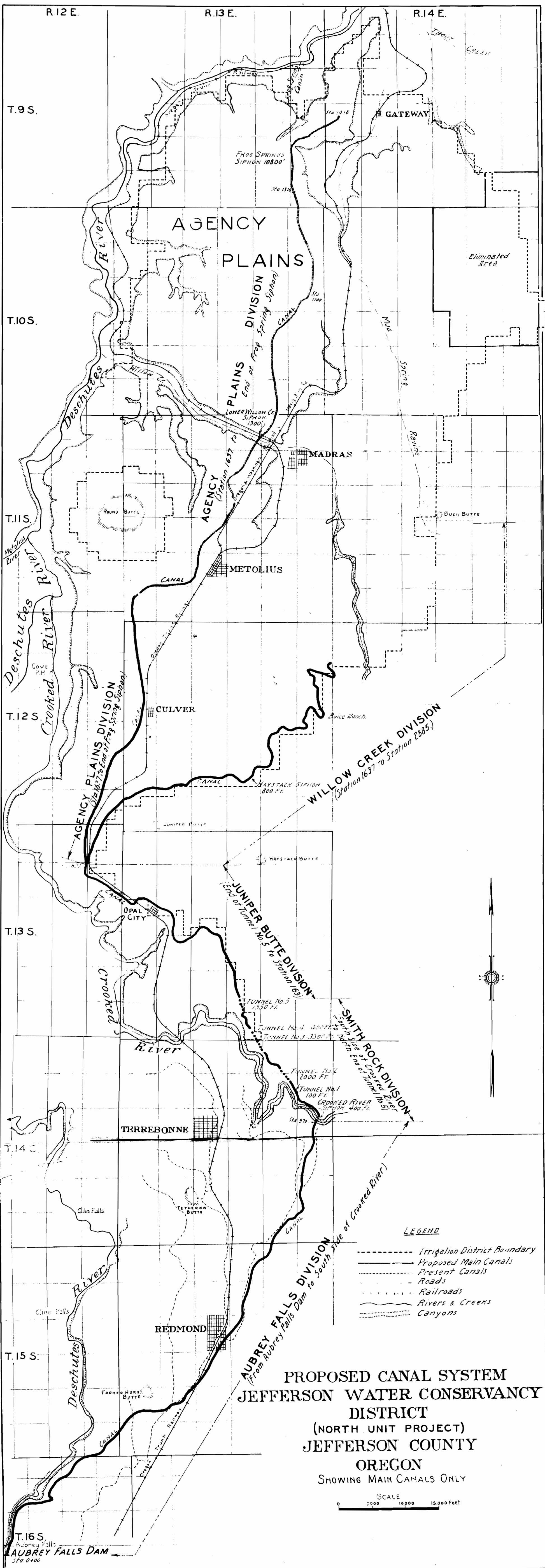

**PROPOSED CANAL SYSTEM**  
**JEFFERSON WATER CONSERVANCY DISTRICT**  
 (NORTH UNIT PROJECT)  
**JEFFERSON COUNTY**  
**OREGON**  
 SHOWING MAIN CANALS ONLY

**LEGEND**

- Irrigation District Boundary
- Proposed Main Canals
- - - Present Canals
- Roads
- Railroads
- Rivers & Creeks
- Canyons

SCALE  
 0      5000      10000      15000 Feet

T.16 S.  
 Aubrey Falls  
**AUBREY FALLS DAM**  
 Sta. 0+00

# T. 11 S., R. 13 E., W.M.

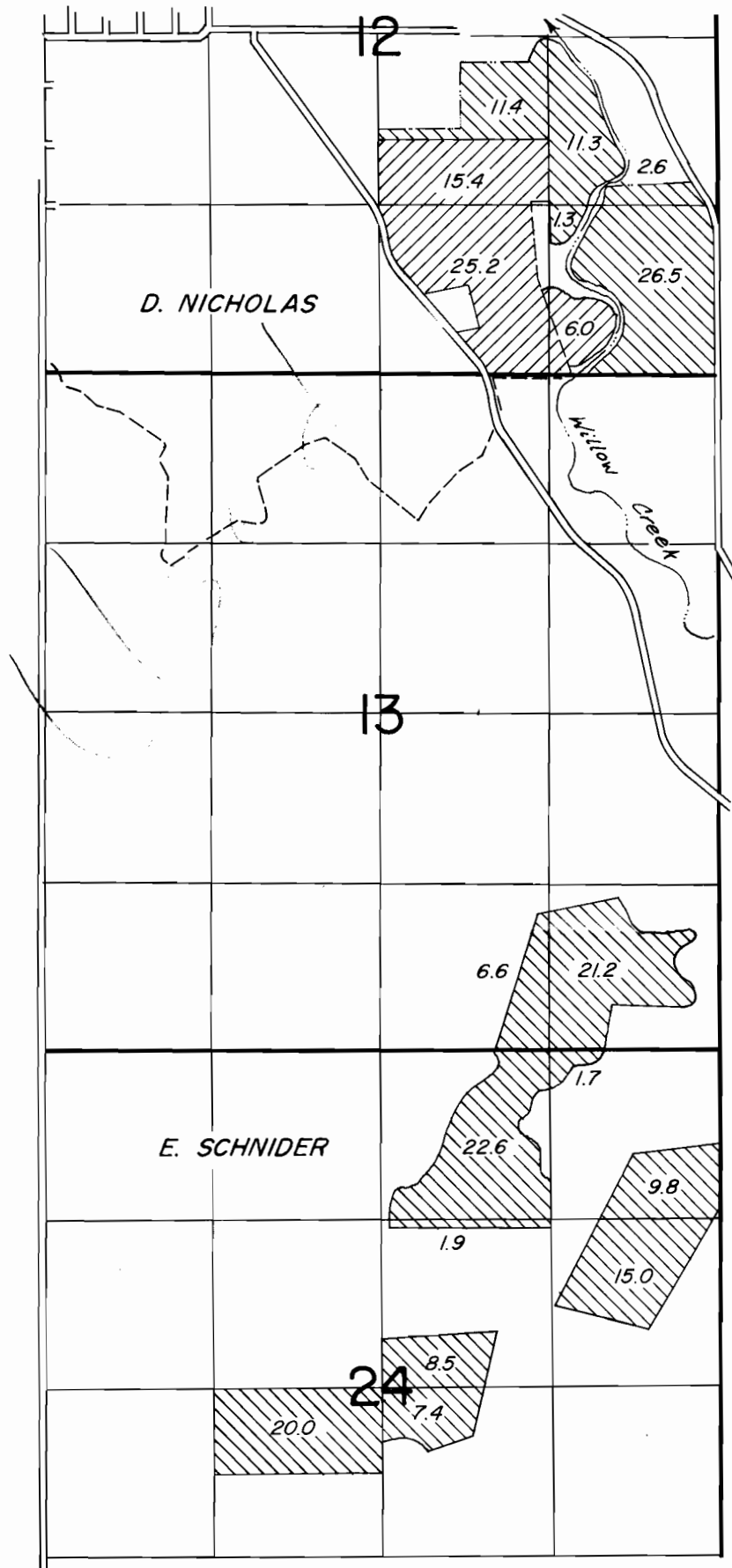

## FINAL PROOF SURVEY

▨	DESCHUTES RIVER LANDS	UNDER
▨	CROOKED RIVER LANDS	R-24920
		24921
		R-30129
		30083
		R-1677
		23196
		R-1754
		25921
Application No. 45404	Permit No. 33954	

IN NAME OF

**NORTH UNIT IRRIGATION DISTRICT**

Surveyed 1978-79, by L.H. NUNN

*Handwritten note:*  
 This is a partial proof of a  
 water right, but NUID bound  
 do not use it.  
 \*

AB

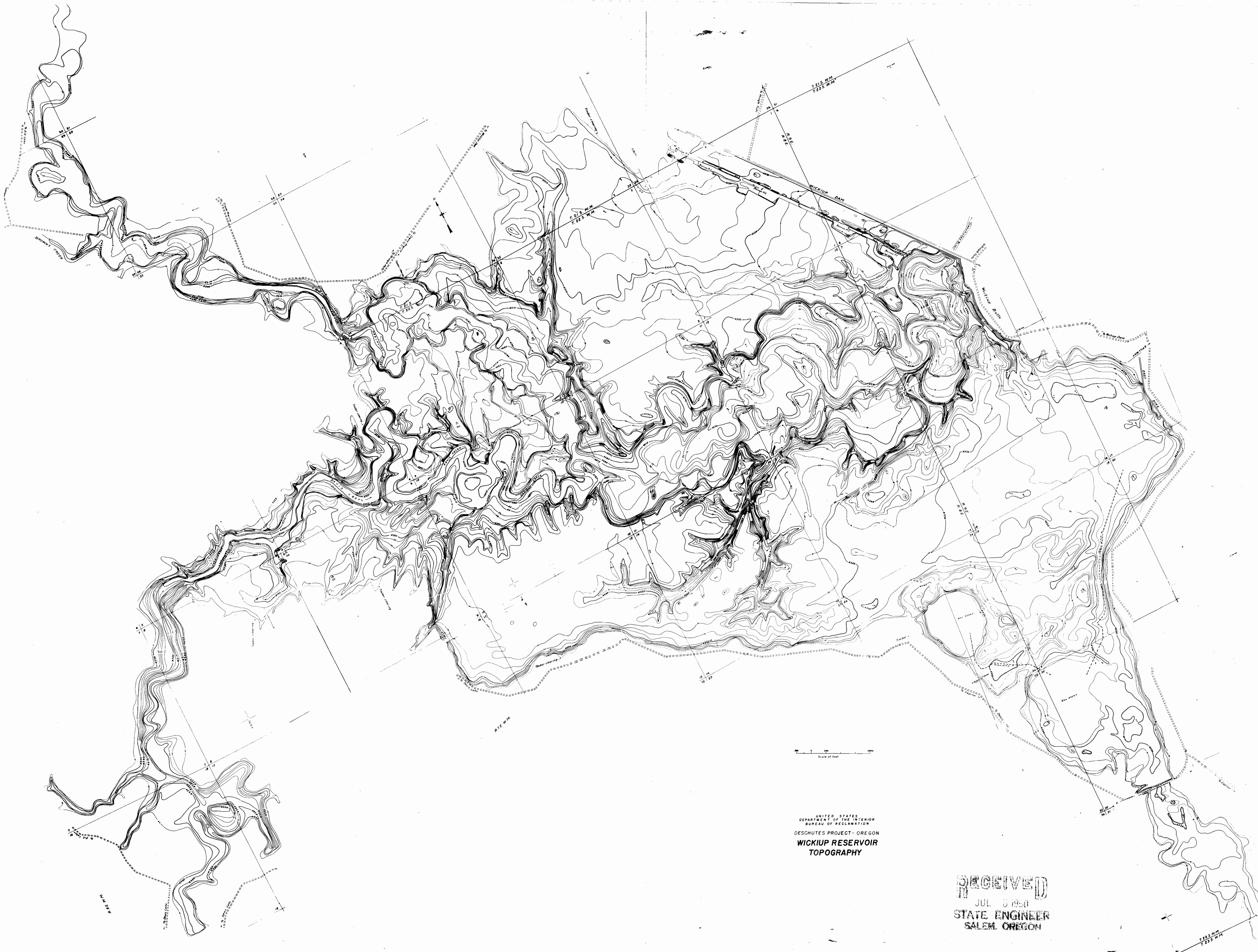

Scale of feet

UNITED STATES  
DEPARTMENT OF THE INTERIOR  
BUREAU OF RECLAMATION  
DESCHUTES PROJECT - OREGON  
**WICKIUP RESERVOIR  
TOPOGRAPHY**

**RECEIVED**  
JUL 5 1961  
STATE ENGINEER  
SALEM, OREGON

7253 MM  
7253 MM