

CARL L. GINDHART

SECS. 5 & 6, T. 13 S., R. 4 W., WILL. MER.

LINN COUNTY, OREGON

Scale: 1" = 10 Ch.

September 29, 1954

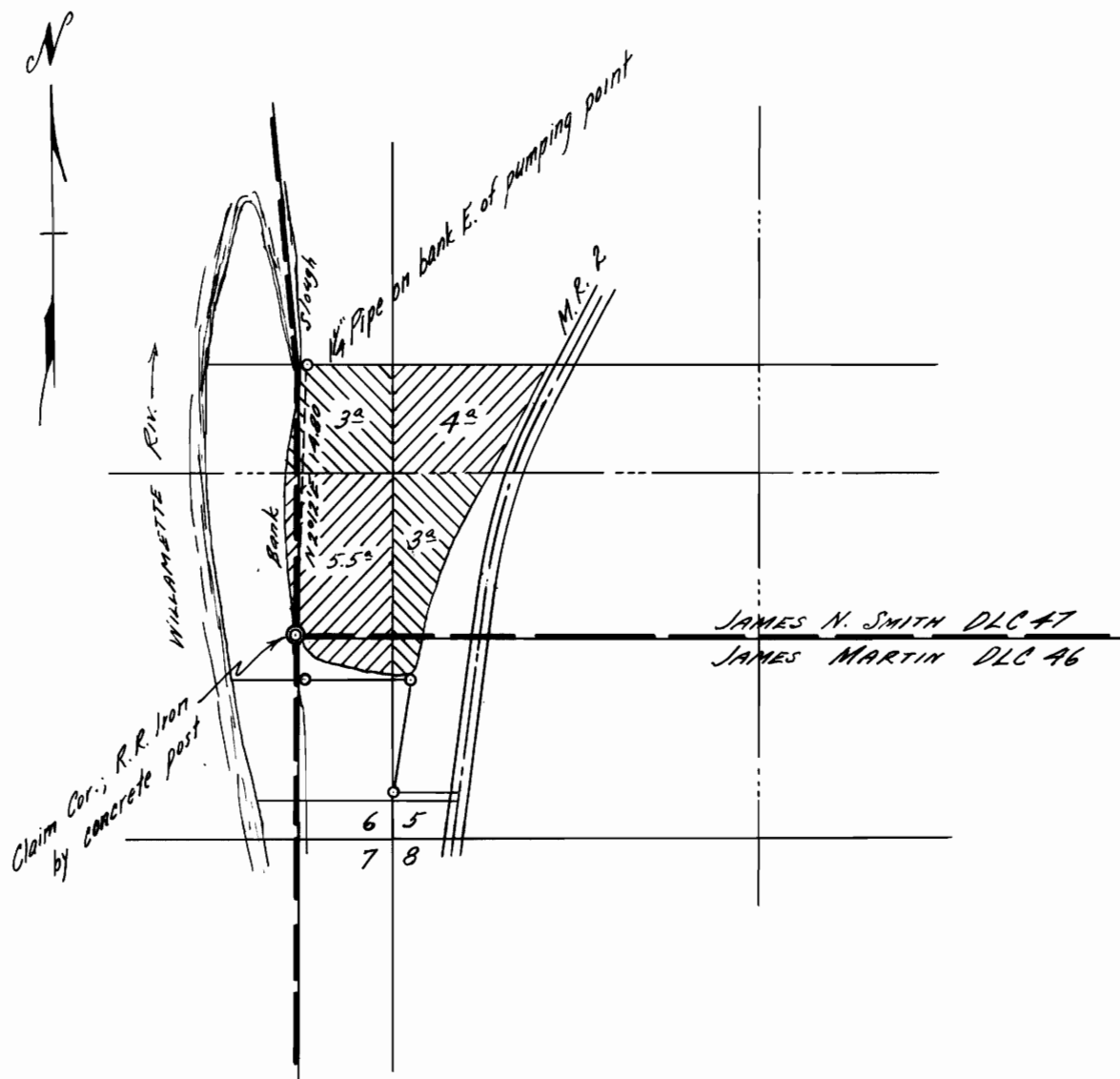

I, Orris A. Carnegie of Linn County, Oregon do hereby certify that this map was made from notes taken during an actual survey made by me in July 1947 and supplemented by information taken from the latest aerial photographs; that the monument shown on this map, consisting of a 1 1/2" iron pipe is N. 2°12' E. 12.00 chains from the southwest corner of the James N. Smith D.L.C. 47, T. 13 S., R. 4 W., Will. Mer. Linn County, Oregon.

REGISTERED
ORRIS A. CARNEGIE
 LAND SURVEYOR
Orris A. Carnegie
 MAY 9, 1947
ORRIS A. CARNEGIE
 213

Application No. 29506
Permit No. 23202