

CLAUDE DURLAM FISH POND

SEC. 36, T. 12 S., R. 2 W., W.M., LINN CO., ORE.

Scale: 1" = 400'

September 29, 1954

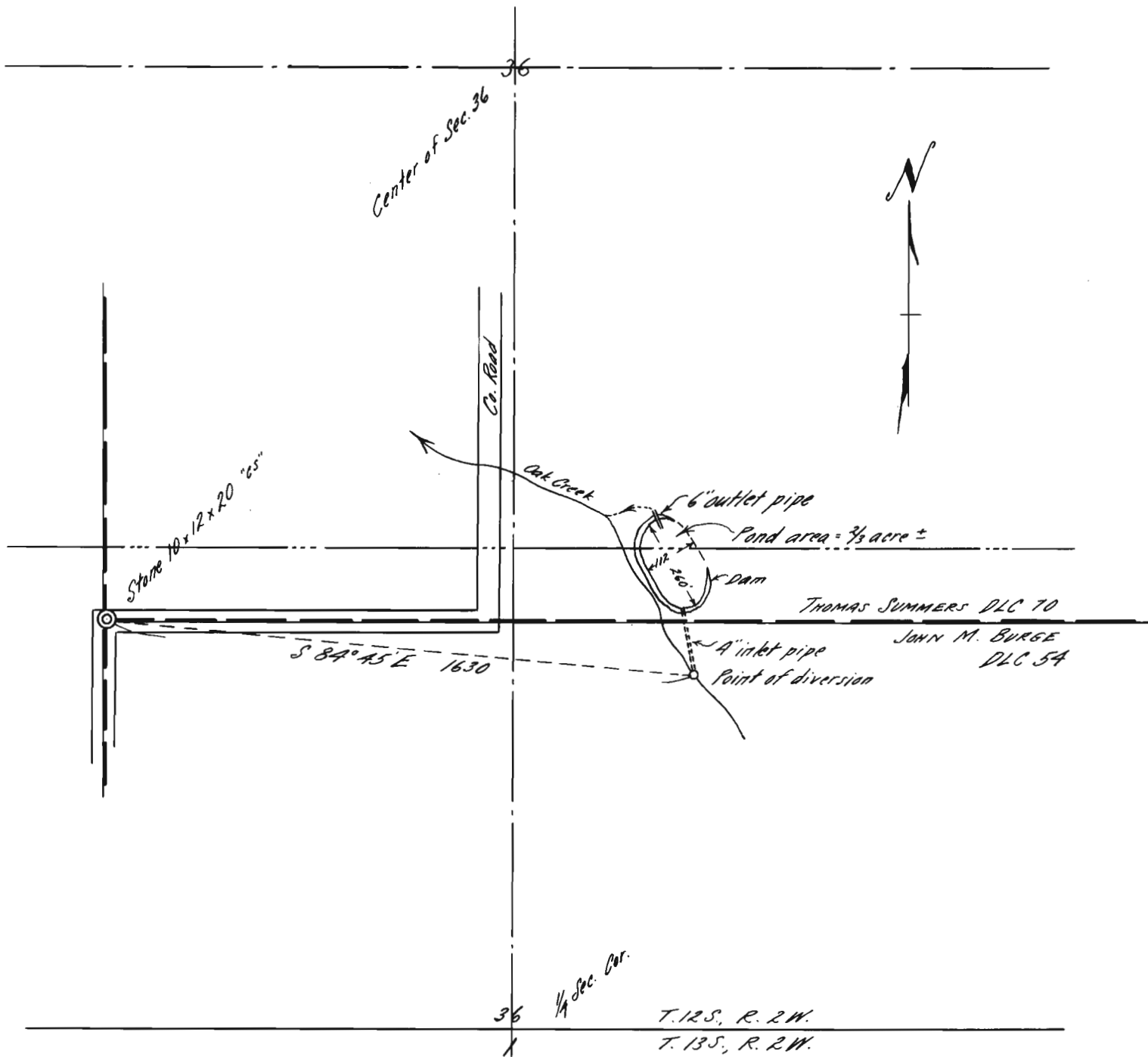

I, Orris A. Carnegie of Albany, Oregon, do hereby certify that this map was made from notes taken under my immediate supervision in August, 1954; that the point of diversion shown on this map at the South end of the 4" intake pipe is S. 84° 45' E. 1630 feet from the Southwest corner of the Thomas Summers L.L.C. 70 in T. 12 S., R. 2 W., Will. Mer. in Linn County, Oregon

REGISTERED
OREGON
LAND SURVEYOR

Orris A. Carnegie

MAY 9, 1947
ORRIS A. CARNEGIE
213

Application No.

R-29507
29508

Permit No.

R-1674
23203